

MADISON FIRE DEPARTMENT



Annual Report

2013

MFD Annual Report—2013

INDEX

- 01. — Cover**
- 02. — Index**
- 03. — Incident Reports by Incident Number**
- 04. — Incident Reports by Incident Date, Summary**
- 05. — Incident Reports by Incident Type, Summary**
- 06. — Incident Reports by Fixed Property Type, Summary**
- 07. — MFD Shift Definition**
- 08. — Incident Reports by Shift, Summary**
- 09. — Incidents Reports, Graph**
- 10. — MFD District Definition**
- 11. — Incident Reports by District**
- 12. — Incident Totals by Month, Graph**
- 13. — Incident Totals by Hour of the Day, Graph**
- 14. — Incident Reports by Incident Date, Full**
- 15. — Incident Reports by Incident Type, Full**
- 16. — Incident Reports by Fixed Property Use, Full**
- 17. — Incident Reports by Shift, Full**

Prepared by: Steve Horton

Incident Reports By Incident Number

Page 1 of 7

2013-Incident Reports by Incident Number

Incident #	Exp #	Date	Time	Type	
2013001	0	1/4/2013	1:41:20PM	744	Detector activation, no fire - unintentional
2013002	0	1/5/2013	7:28:24PM	151	Outside rubbish, trash or waste fire
2013004	0	1/6/2013	2:30:00PM	900	Special type of incident, other
2013005	2	1/7/2013	1:27:45PM	111	Building fire
2013005	1	1/7/2013	1:27:45PM	111	Building fire
2013005	0	1/7/2013	1:27:45PM	111	Building fire
2013006	0	1/8/2013	2:25:00PM	551	Assist police or other governmental agency
2013007	0	1/9/2013	11:55:00PM	561	Unauthorized burning
2013008	0	1/14/2013	7:00:00PM	900	Special type of incident, other
2013009	0	1/16/2013	3:56:00PM	561	Unauthorized burning
2013010	0	1/16/2013	6:00:00PM	900	Special type of incident, other
2013011	0	1/17/2013	1:33:40PM	651	Smoke scare, odor of smoke
2013012	0	1/18/2013	8:00:00AM	900	Special type of incident, other
2013013	0	1/18/2013	11:00:00AM	553	Public service
2013014	0	1/18/2013	3:00:00PM	900	Special type of incident, other
2013015	0	1/18/2013	7:13:15PM	154	Dumpster or other outside trash receptacle fire
2013016	0	1/19/2013	9:00:00AM	900	Special type of incident, other
2013017	0	1/21/2013	7:00:00PM	900	Special type of incident, other
2013018	0	1/23/2013	7:04:58PM	561	Unauthorized burning
2013019	0	1/24/2013	6:10:10PM	700	False alarm or false call, other
2013020	0	1/25/2013	6:38:54AM	111	Building fire
2013021	0	1/28/2013	10:04:03AM	352	Extrication of victim(s) from vehicle
2013022	0	1/28/2013	5:14:00PM	651	Smoke scare, odor of smoke
2013023	0	1/28/2013	7:30:00PM	900	Special type of incident, other
2013024	0	1/29/2013	6:04:58PM	151	Outside rubbish, trash or waste fire
2013025	0	1/30/2013	1:38:18PM	651	Smoke scare, odor of smoke
2013026	0	1/31/2013	9:04:00PM	611	Dispatched & canceled en route
2013027	0	2/4/2013	11:48:30AM	424	Carbon monoxide incident
2013028	0	2/4/2013	12:37:48PM	600	Good intent call, other
2013029	0	2/7/2013	7:30:00PM	900	Special type of incident, other
2013030	0	2/11/2013	6:29:00PM	352	Extrication of victim(s) from vehicle
2013031	0	2/17/2013	1:00:00PM	900	Special type of incident, other
2013032	0	2/18/2013	1:48:47PM	111	Building fire
2013033	0	2/18/2013	7:00:00PM	900	Special type of incident, other

2013-Incident Reports by Incident Number

Incident #	Exp #	Date	Time	Type	
2013034	0	2/20/2013	6:44:14AM	651	Smoke scare, odor of smoke
2013035	0	2/20/2013	12:34:45PM	651	Smoke scare, odor of smoke
2013036	0	2/20/2013	6:00:00PM	900	Special type of incident, other
2013037	0	2/24/2013	11:32:19PM	735	Alarm system sounded due to malfunction
2013038	0	2/25/2013	7:02:25AM	111	Building fire
2013039	0	2/25/2013	7:00:00PM	900	Special type of incident, other
2013040	0	2/25/2013	7:56:44PM	311	Medical assist, assist EMS crew
2013041	0	2/26/2013	5:57:00PM	900	Special type of incident, other
2013042	0	3/2/2013	1:22:35PM	571	Cover assignment, standby, moveup
2013043	0	3/2/2013	10:19:15PM	745	Alarm system sounded, no fire - unintentional
2013044	0	3/5/2013	4:26:29AM	611	Dispatched & canceled en route
2013045	0	3/6/2013	1:02:00AM	611	Dispatched & canceled en route
2013046	0	3/5/2013	6:00:00PM	900	Special type of incident, other
2013047	0	3/7/2013	6:00:00PM	900	Special type of incident, other
2013048	0	3/8/2013	9:30:00AM	132	Road freight or transport vehicle fire
2013049	0	3/8/2013	11:00:00AM	551	Assist police or other governmental agency
2013050	0	3/10/2013	6:01:30AM	611	Dispatched & canceled en route
2013051	0	3/13/2013	7:56:58AM	611	Dispatched & canceled en route
2013052	0	3/13/2013	12:06:05PM	671	Hazmat release investigation w/ no hazmat
2013053	0	3/14/2013	9:00:00AM	900	Special type of incident, other
2013054	0	3/16/2013	8:00:00AM	900	Special type of incident, other
2013055	0	3/18/2013	7:00:00PM	900	Special type of incident, other
2013056	0	3/20/2013	6:00:00PM	900	Special type of incident, other
2013057	0	3/21/2013	8:52:00AM	611	Dispatched & canceled en route
2013058	0	3/23/2013	9:00:00AM	900	Special type of incident, other
2013059	0	3/24/2013	6:11:00PM	651	Smoke scare, odor of smoke
2013060	0	3/27/2013	11:33:25AM	353	Removal of victim(s) from stalled elevator
2013061	0	3/30/2013	12:40:53PM	352	Extrication of victim(s) from vehicle
2013062	0	3/31/2013	4:57:00PM	733	Smoke detector activation due to malfunction
2013063	0	4/1/2013	7:00:00PM	900	Special type of incident, other
2013064	0	4/5/2013	1:21:00PM	561	Unauthorized burning
2013065	0	4/5/2013	1:23:29PM	100	Fire, other
2013066	0	4/6/2013	6:25:00AM	571	Cover assignment, standby, moveup
2013067	0	4/6/2013	8:00:00AM	900	Special type of incident, other
2013068	0	4/6/2013	6:08:30PM	151	Outside rubbish, trash or waste fire
2013069	0	4/6/2013	6:16:05PM	113	Cooking fire, confined to container
2013070	0	4/12/2013	12:01:20PM	424	Carbon monoxide incident
2013071	0	4/17/2013	6:00:00PM	900	Special type of incident, other

2013-Incident Reports by Incident Number

Incident #	Exp #	Date	Time	Type	
2013072	0	4/19/2013	1:23:45PM	651	Smoke scare, odor of smoke
2013073	0	4/22/2013	5:37:00PM	900	Special type of incident, other
2013074	0	4/22/2013	6:30:00PM	900	Special type of incident, other
2013075	0	4/23/2013	12:50:45PM	113	Cooking fire, confined to container
2013076	0	4/24/2013	8:38:00AM	611	Dispatched & canceled en route
2013077	0	5/2/2013	8:15:10PM	551	Assist police or other governmental agency
2013078	0	5/4/2013	8:00:00AM	900	Special type of incident, other
2013079	0	5/6/2013	10:15:30AM	611	Dispatched & canceled en route
2013080	0	5/6/2013	6:30:00PM	900	Special type of incident, other
2013081	0	5/7/2013	2:01:08AM	733	Smoke detector activation due to malfunction
2013082	0	5/7/2013	12:11:09PM	651	Smoke scare, odor of smoke
2013083	0	5/9/2013	5:31:00AM	671	Hazmat release investigation w/ no hazmat
2013084	0	5/13/2013	9:50:49PM	151	Outside rubbish, trash or waste fire
2013085	0	5/15/2013	6:00:00PM	900	Special type of incident, other
2013086	0	5/18/2013	10:00:00AM	900	Special type of incident, other
2013087	0	5/20/2013	11:58:44AM	551	Assist police or other governmental agency
2013088	0	5/21/2013	9:30:00AM	911	Citizen complaint
2013089	0	5/21/2013	2:31:02PM	611	Dispatched & canceled en route
2013090	0	5/22/2013	5:50:00PM	131	Passenger vehicle fire
2013091	0	5/25/2013	1:16:50PM	743	Smoke detector activation, no fire - unintentional
2013092	0	5/25/2013	1:45:14PM	611	Dispatched & canceled en route
2013093	0	5/27/2013	10:17:08AM	744	Detector activation, no fire - unintentional
2013094	0	5/28/2013	9:07:00AM	611	Dispatched & canceled en route
2013095	0	5/28/2013	2:04:59PM	611	Dispatched & canceled en route
2013096	0	5/28/2013	6:00:00PM	900	Special type of incident, other
2013097	0	5/29/2013	9:09:00PM	700	False alarm or false call, other
2013098	0	6/3/2013	8:07:40AM	671	Hazmat release investigation w/ no hazmat
2013099	0	6/3/2013	11:34:30AM	744	Detector activation, no fire - unintentional
2013100	0	6/4/2013	9:45:00AM	900	Special type of incident, other
2013101	0	6/4/2013	5:52:40PM	651	Smoke scare, odor of smoke
2013102	0	6/6/2013	4:24:50PM	111	Building fire
2013103	0	6/6/2013	7:30:00PM	900	Special type of incident, other
2013104	0	6/7/2013	6:42:00PM	311	Medical assist, assist EMS crew
2013105	0	6/8/2013	2:03:57PM	411	Gasoline or other flammable liquid spill
2013106	0	6/8/2013	5:30:00PM	900	Special type of incident, other
2013107	0	6/10/2013	7:00:00PM	900	Special type of incident, other
2013108	0	6/15/2013	8:09:26PM	352	Extrication of victim(s) from vehicle
2013109	0	6/16/2013	3:00:00PM	730	System malfunction, other

2013-Incident Reports by Incident Number

Incident #	Exp #	Date	Time	Type	
2013110	0	6/17/2013	6:00:00PM	900	Special type of incident, other
2013111	0	6/17/2013	10:57:16PM	730	System malfunction, other
2013112	0	6/23/2013	4:06:00AM	113	Cooking fire, confined to container
2013113	0	6/23/2013	6:00:00PM	900	Special type of incident, other
2013114	0	6/24/2013	6:30:00PM	900	Special type of incident, other
2013115	0	6/26/2013	8:52:00PM	651	Smoke scare, odor of smoke
2013116	0	6/26/2013	11:06:00PM	740	Unintentional transmission of alarm, other
2013117	0	6/28/2013	3:51:00PM	651	Smoke scare, odor of smoke
2013118	0	6/29/2013	11:09:12AM	113	Cooking fire, confined to container
2013119	0	7/1/2013	11:00:00PM	360	Water & ice related rescue, other
2013120	0	7/2/2013	4:04:43AM	444	Power line down
2013121	0	7/3/2013	11:24:12AM	651	Smoke scare, odor of smoke
2013122	0	7/3/2013	5:00:00PM	900	Special type of incident, other
2013123	0	7/5/2013	11:59:08AM	445	Arcing, shorted electrical equipment
2013124	0	7/5/2013	6:30:00PM	900	Special type of incident, other
2013125	0	7/6/2013	2:35:00AM	651	Smoke scare, odor of smoke
2013126	0	7/6/2013	4:42:47PM	740	Unintentional transmission of alarm, other
2013127	0	7/8/2013	8:22:33AM	424	Carbon monoxide incident
2013128	0	7/8/2013	12:58:48PM	411	Gasoline or other flammable liquid spill
2013129	0	7/8/2013	1:06:02PM	412	Gas leak (natural gas or LPG)
2013130	0	7/14/2013	3:00:00PM	900	Special type of incident, other
2013131	0	7/22/2013	6:30:00PM	900	Special type of incident, other
2013132	0	7/24/2013	6:00:00PM	900	Special type of incident, other
2013133	0	7/27/2013	7:30:00AM	700	False alarm or false call, other
2013134	0	7/28/2013	3:00:00PM	900	Special type of incident, other
2013135	0	7/30/2013	1:21:00PM	353	Removal of victim(s) from stalled elevator
2013136	0	7/30/2013	3:33:30PM	131	Passenger vehicle fire
2013137	0	8/1/2013	6:17:00PM	445	Arcing, shorted electrical equipment
2013138	0	8/4/2013	3:00:00PM	900	Special type of incident, other
2013139	0	8/5/2013	1:24:25AM	162	Outside equipment fire
2013140	0	8/8/2013	6:50:00PM	611	Dispatched & canceled en route
2013141	0	8/11/2013	3:00:00PM	900	Special type of incident, other
2013142	0	8/18/2013	12:26:17AM	730	System malfunction, other
2013143	0	8/19/2013	7:12:56AM	611	Dispatched & canceled en route
2013144	0	8/19/2013	7:30:00PM	900	Special type of incident, other
2013145	0	8/19/2013	6:00:00PM	900	Special type of incident, other
2013146	0	8/21/2013	6:30:00PM	900	Special type of incident, other
2013147	0	8/21/2013	6:42:00PM	100	Fire, other

2013-Incident Reports by Incident Number

Incident #	Exp #	Date	Time	Type	
2013148	0	8/22/2013	6:08:00PM	744	Detector activation, no fire - unintentional
2013149	0	8/24/2013	10:30:00AM	900	Special type of incident, other
2013150	0	8/25/2013	7:04:31AM	154	Dumpster or other outside trash receptacle fire
2013151	0	8/25/2013	3:00:00PM	900	Special type of incident, other
2013152	0	8/26/2013	6:00:00PM	900	Special type of incident, other
2013153	0	8/26/2013	5:30:00PM	900	Special type of incident, other
2013154	0	8/27/2013	3:22:00PM	651	Smoke scare, odor of smoke
2013155	0	8/28/2013	1:06:00PM	744	Detector activation, no fire - unintentional
2013156	0	8/30/2013	8:28:43AM	611	Dispatched & canceled en route
2013157	0	8/31/2013	12:08:10PM	651	Smoke scare, odor of smoke
2013158	0	9/1/2013	6:50:00PM	151	Outside rubbish, trash or waste fire
2013159	0	9/4/2013	7:53:00AM	151	Outside rubbish, trash or waste fire
2013160	0	9/5/2013	2:15:00PM	743	Smoke detector activation, no fire - unintentional
2013161	0	9/6/2013	11:48:05AM	744	Detector activation, no fire - unintentional
2013162	0	9/7/2013	7:00:00AM	900	Special type of incident, other
2013163	0	9/8/2013	9:41:31AM	900	Special type of incident, other
2013164	0	9/9/2013	7:30:00PM	900	Special type of incident, other
2013165	0	9/14/2013	10:37:40AM	900	Special type of incident, other
2013166	0	9/15/2013	9:58:18PM	651	Smoke scare, odor of smoke
2013167	0	9/18/2013	8:48:51AM	900	Special type of incident, other
2013168	0	9/18/2013	2:30:00PM	113	Cooking fire, confined to container
2013169	0	9/18/2013	6:00:00PM	900	Special type of incident, other
2013170	0	9/19/2013	10:35:00AM	412	Gas leak (natural gas or LPG)
2013171	0	9/20/2013	5:00:00PM	900	Special type of incident, other
2013172	0	9/21/2013	9:00:00AM	900	Special type of incident, other
2013173	0	9/22/2013	1:00:00PM	900	Special type of incident, other
2013174	0	9/22/2013	4:29:00PM	651	Smoke scare, odor of smoke
2013175	0	9/23/2013	6:00:00PM	900	Special type of incident, other
2013176	0	9/23/2013	6:00:00PM	900	Special type of incident, other
2013177	0	9/27/2013	8:41:18PM	600	Good intent call, other
2013178	0	9/28/2013	8:30:00AM	900	Special type of incident, other
2013179	0	9/28/2013	7:05:15PM	150	Outside rubbish fire, other
2013180	0	10/1/2013	5:00:00PM	900	Special type of incident, other
2013181	0	10/2/2013	10:11:00AM	412	Gas leak (natural gas or LPG)
2013182	0	10/2/2013	3:39:00PM	650	Steam, other gas mistaken for smoke, other
2013183	0	10/4/2013	5:57:38PM	721	Bomb scare - no bomb
2013184	0	10/5/2013	8:00:00AM	900	Special type of incident, other
2013185	0	10/5/2013	9:00:00AM	462	Aircraft standby

2013-Incident Reports by Incident Number

Incident #	Exp #	Date	Time	Type	
2013186	0	10/5/2013	11:09:00AM	440	Electrical wiring/equipment problem, other
2013187	0	10/7/2013	9:30:05AM	735	Alarm system sounded due to malfunction
2013188	0	10/7/2013	12:00:00PM	553	Public service
2013189	0	10/9/2013	7:34:00PM	350	Extrication, rescue, other
2013190	0	10/9/2013	8:30:00AM	900	Special type of incident, other
2013191	0	10/9/2013	8:30:00AM	900	Special type of incident, other
2013192	0	10/11/2013	9:00:00AM	900	Special type of incident, other
2013193	0	10/13/2013	8:01:23AM	671	Hazmat release investigation w/ no hazmat
2013194	0	10/13/2013	6:48:00PM	350	Extrication, rescue, other
2013195	0	10/14/2013	7:00:00PM	900	Special type of incident, other
2013196	0	10/17/2013	10:59:52AM	651	Smoke scare, odor of smoke
2013197	0	10/18/2013	2:48:12AM	745	Alarm system sounded, no fire - unintentional
2013198	0	10/18/2013	3:03:43PM	611	Dispatched & canceled en route
2013199	0	10/19/2013	7:02:06AM	900	Special type of incident, other
2013200	0	10/19/2013	7:32:00AM	900	Special type of incident, other
2013201	0	10/19/2013	7:33:00AM	900	Special type of incident, other
2013202	0	10/22/2013	6:00:00PM	900	Special type of incident, other
2013203	0	10/25/2013	8:00:00AM	900	Special type of incident, other
2013204	0	10/25/2013	9:56:00AM	130	Mobile property (vehicle) fire, other
2013205	0	10/28/2013	7:15:00PM	900	Special type of incident, other
2013206	0	11/1/2013	5:48:34PM	900	Special type of incident, other
2013207	0	11/1/2013	6:12:50PM	900	Special type of incident, other
2013208	0	11/2/2013	7:15:48PM	745	Alarm system sounded, no fire - unintentional
2013209	0	11/7/2013	7:30:00PM	900	Special type of incident, other
2013210	0	11/9/2013	5:58:48PM	131	Passenger vehicle fire
2013211	0	11/11/2013	4:15:50PM	445	Arcing, shorted electrical equipment
2013212	0	11/14/2013	9:15:15PM	353	Removal of victim(s) from stalled elevator
2013213	0	11/16/2013	9:00:00AM	900	Special type of incident, other
2013214	0	11/19/2013	10:11:30AM	445	Arcing, shorted electrical equipment
2013215	0	11/21/2013	6:00:00PM	900	Special type of incident, other
2013216	0	11/22/2013	7:52:20PM	132	Road freight or transport vehicle fire
2013217	0	11/23/2013	2:50:00AM	352	Extrication of victim(s) from vehicle
2013218	0	11/24/2013	3:00:00PM	900	Special type of incident, other
2013219	0	11/25/2013	7:00:00PM	900	Special type of incident, other
2013220	0	11/27/2013	2:53:00PM	111	Building fire
2013221	0	12/2/2013	12:48:08PM	412	Gas leak (natural gas or LPG)
2013222	0	12/2/2013	1:17:15PM	445	Arcing, shorted electrical equipment
2013223	0	12/4/2013	8:34:20AM	651	Smoke scare, odor of smoke

2013-Incident Reports by Incident Number

Incident #	Exp #	Date	Time	Type	
2013224	0	12/5/2013	7:30:00PM	900	Special type of incident, other
2013225	0	12/7/2013	7:10:59PM	611	Dispatched & canceled en route
2013226	0	12/8/2013	9:31:47AM	162	Outside equipment fire
2013227	0	12/8/2013	3:00:00PM	900	Special type of incident, other
2013228	0	12/10/2013	2:00:00PM	900	Special type of incident, other
2013229	0	12/10/2013	2:39:00PM	311	Medical assist, assist EMS crew
2013230	0	12/12/2013	12:56:46PM	651	Smoke scare, odor of smoke
2013231	0	12/12/2013	2:30:00PM	900	Special type of incident, other
2013232	0	12/14/2013	11:08:40AM	311	Medical assist, assist EMS crew
2013233	0	12/14/2013	5:16:54PM	114	Chimney or flue fire, confined to chimney or flue
2013234	0	12/16/2013	4:00:00PM	553	Public service
2013235	0	12/19/2013	5:00:00PM	900	Special type of incident, other
2013236	0	12/20/2013	4:50:00PM	743	Smoke detector activation, no fire - unintentional
2013237	0	12/25/2013	11:58:14AM	542	Animal rescue
2013238	0	12/26/2013	12:43:59PM	744	Detector activation, no fire - unintentional
2013239	0	12/28/2013	7:05:00AM	733	Smoke detector activation due to malfunction

Print Date: 4/30/2014

Grand Total: 240

2013-Incident Reports by Date-Summary

Incident Date	Incidents:
1/4/2013	1
1/5/2013	1
1/6/2013	1
1/7/2013	3
1/8/2013	1
1/9/2013	1
1/14/2013	1
1/16/2013	2
1/17/2013	1
1/18/2013	4
1/19/2013	1
1/21/2013	1
1/23/2013	1
1/24/2013	1
1/25/2013	1
1/28/2013	3
1/29/2013	1
1/30/2013	1
1/31/2013	1
2/4/2013	2
2/7/2013	1
2/11/2013	1
2/17/2013	1
2/18/2013	2
2/20/2013	3
2/24/2013	1
2/25/2013	3
2/26/2013	1
3/2/2013	2
3/5/2013	2
3/6/2013	1
3/7/2013	1
3/8/2013	2
3/10/2013	1
3/13/2013	2
3/14/2013	1
3/16/2013	1
3/18/2013	1
3/20/2013	1
3/21/2013	1
3/23/2013	1
3/24/2013	1
3/27/2013	1
3/30/2013	1
3/31/2013	1

2013-Incident Reports by Date-Summary

Incident Date	Incidents:
4/1/2013	1
4/5/2013	2
4/6/2013	4
4/12/2013	1
4/17/2013	1
4/19/2013	1
4/22/2013	2
4/23/2013	1
4/24/2013	1
5/2/2013	1
5/4/2013	1
5/6/2013	2
5/7/2013	2
5/9/2013	1
5/13/2013	1
5/15/2013	1
5/18/2013	1
5/20/2013	1
5/21/2013	2
5/22/2013	1
5/25/2013	2
5/27/2013	1
5/28/2013	3
5/29/2013	1
6/3/2013	2
6/4/2013	2
6/6/2013	2
6/7/2013	1
6/8/2013	2
6/10/2013	1
6/15/2013	1
6/16/2013	1
6/17/2013	2
6/23/2013	2
6/24/2013	1
6/26/2013	2
6/28/2013	1
6/29/2013	1
7/1/2013	1
7/2/2013	1
7/3/2013	2
7/5/2013	2
7/6/2013	2
7/8/2013	3
7/14/2013	1
7/22/2013	1
7/24/2013	1
7/27/2013	1
7/28/2013	1
7/30/2013	2

2013-Incident Reports by Date-Summary

Incident Date	Incidents:
8/1/2013	1
8/4/2013	1
8/5/2013	1
8/8/2013	1
8/11/2013	1
8/18/2013	1
8/19/2013	3
8/21/2013	2
8/22/2013	1
8/24/2013	1
8/25/2013	2
8/26/2013	2
8/27/2013	1
8/28/2013	1
8/30/2013	1
8/31/2013	1
9/1/2013	1
9/4/2013	1
9/5/2013	1
9/6/2013	1
9/7/2013	1
9/8/2013	1
9/9/2013	1
9/14/2013	1
9/15/2013	1
9/18/2013	3
9/19/2013	1
9/20/2013	1
9/21/2013	1
9/22/2013	2
9/23/2013	2
9/27/2013	1
9/28/2013	2
10/1/2013	1
10/2/2013	2
10/4/2013	1
10/5/2013	3
10/7/2013	2
10/9/2013	3
10/11/2013	1
10/13/2013	2
10/14/2013	1
10/17/2013	1
10/18/2013	2
10/19/2013	3
10/22/2013	1
10/25/2013	2
10/28/2013	1
11/1/2013	2
11/2/2013	1

2013-Incident Reports by Date-Summary

Incident Date	Incidents:
11/7/2013	1
11/9/2013	1
11/11/2013	1
11/14/2013	1
11/16/2013	1
11/19/2013	1
11/21/2013	1
11/22/2013	1
11/23/2013	1
11/24/2013	1
11/25/2013	1
11/27/2013	1
12/2/2013	2
12/4/2013	1
12/5/2013	1
12/7/2013	1
12/8/2013	2
12/10/2013	2
12/12/2013	2
12/14/2013	2
12/16/2013	1
12/19/2013	1
12/20/2013	1
12/25/2013	1
12/26/2013	1
12/28/2013	1

Grand Total of Incidents: 240

Total Count of Dates: 171

Print Date: 4/30/2014

2013-Incident Reports by Incident Type - Summary

Incident Type	Total Incidents:
100 Fire, other	2
111 Building fire	8
113 Cooking fire, confined to container	5
114 Chimney or flue fire, confined to chimney or flue	1
130 Mobile property (vehicle) fire, other	1
131 Passenger vehicle fire	3
132 Road freight or transport vehicle fire	2
150 Outside rubbish fire, other	1
151 Outside rubbish, trash or waste fire	6
154 Dumpster or other outside trash receptacle fire	2
162 Outside equipment fire	2
311 Medical assist, assist EMS crew	4
350 Extrication, rescue, other	2
352 Extrication of victim(s) from vehicle	5
353 Removal of victim(s) from stalled elevator	3
360 Water & ice related rescue, other	1
411 Gasoline or other flammable liquid spill	2
412 Gas leak (natural gas or LPG)	4
424 Carbon monoxide incident	3
440 Electrical wiring/equipment problem, other	1
444 Power line down	1
445 Arcing, shorted electrical equipment	5
462 Aircraft standby	1
542 Animal rescue	1
551 Assist police or other governmental agency	4
553 Public service	3
561 Unauthorized burning	4
571 Cover assignment, standby, moveup	2
600 Good intent call, other	2
611 Dispatched & canceled en route	17
650 Steam, other gas mistaken for smoke, other	1
651 Smoke scare, odor of smoke	20
671 Hazmat release investigation w/ no hazmat	4
700 False alarm or false call, other	3
721 Bomb scare - no bomb	1
730 System malfunction, other	3
733 Smoke detector activation due to malfunction	3
735 Alarm system sounded due to malfunction	2
740 Unintentional transmission of alarm, other	2
743 Smoke detector activation, no fire - unintentional	3
744 Detector activation, no fire - unintentional	7
745 Alarm system sounded, no fire - unintentional	3
900 Special type of incident, other	89
911 Citizen complaint	1

2013-Incident Reports by Incident Type - Summary

Incident Type

Total Incidents:

Total Number of Incidents:	240
Total Number of Incident Types:	44

Print Date: 4/30/2014

2013-IncidentTotals by Fixed Property Use, Summary

Fixed Property Use	Total Incidents:
	11
000 Property Use, Other	5
130 Places of worship, funeral parlors	1
131 Church, mosque, synagogue, temple, chapel	2
134 Funeral parlor	1
151 Library	1
161 Restaurant or cafeteria	2
211 Preschool	2
213 Elementary school, including kindergarten	7
215 High school/junior high school/middle school	1
241 Adult education center, college classroom	1
300 Health care, detention, & correction, other	1
311 24-hour care Nursing homes, 4 or more persons	4
331 Hospital - medical or psychiatric	4
400 Residential, other	1
419 1 or 2 family dwelling	38
429 Multifamily dwellings	20
439 Boarding/rooming house, residential hotels	1
449 Hotel/motel, commercial	1
500 Mercantile, business, other	1
549 Specialty shop	1
564 Laundry, dry cleaning	1
571 Service station, gas station	1
579 Motor vehicle or boat sales, services, repair	1
581 Department or discount store	3
599 Business office	5
615 Electric generating plant	1
642 Electrical distribution	1
700 Manufacturing, processing	7
800 Storage, other	1
888 Fire station	60
900 Outside or special property, other	3
926 Outbuilding, protective shelter	1
931 Open land or field	6
938 Graded and cared-for plots of land	8
961 Highway or divided highway	3
962 Residential street, road or residential driveway	7
963 Street or road in commercial area	4
965 Vehicle parking area	12
973 Aircraft taxi-way	1
983 Pipeline, power line or other utility right of way	2
NNN None	6

2013-IncidentTotals by Fixed Property Use, Summary

Fixed Property Use

Total Incidents:

Grand Total: 240

Print Date: 4/30/2014

MFD SHIFT DESCRIPTION

SHIFT NUMBER	TIME OF DAY	
1	12:00 A.M. - 07:59 A.M.	Monday - Friday
2	12:00 A.M. - 07:59 A.M.	Saturday - Sunday
3	08:00 A.M. - 04:00 P.M.	Monday - Friday
4	08:00 A.M. - 04:00 P.M.	Saturday - Sunday
5	04:01 P.M. - 11:59 P.M.	Monday - Friday
6	04:01 P.M. - 11:59 P.M.	Saturday - Sunday

2013-Incident Reports by Incident Type - Graphp

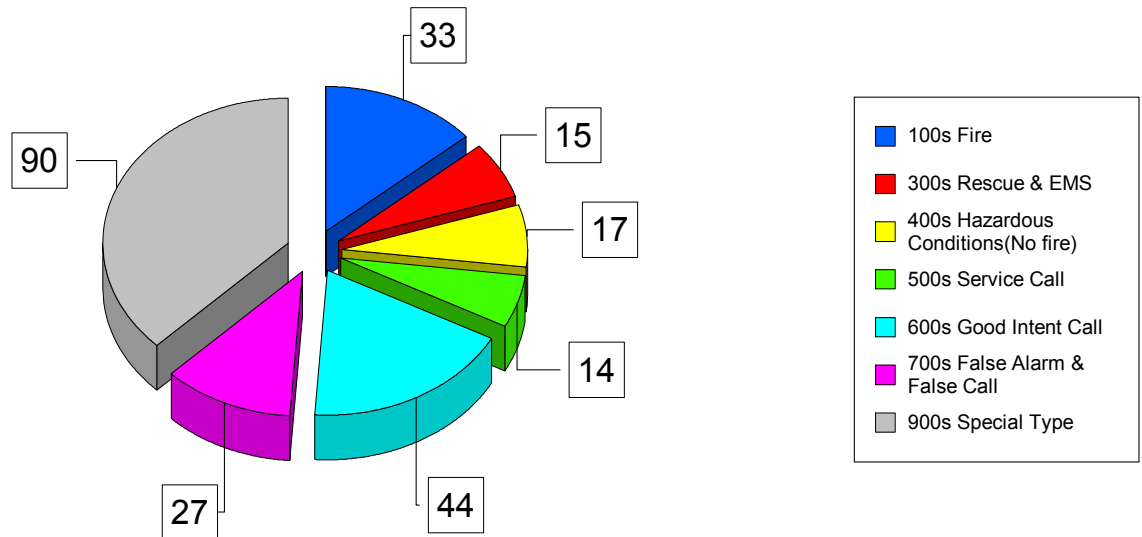

Graphed Items are sorted by Incident Type

Type Of Incident:	Total Of Incidents:	Percentage Value:
100 Series-Fire	33	13.75%
300 Series-Rescue & EMS	15	6.25%
400 Series-Hazardous Conditions(No fire)	17	7.08%
500 Series-Service Call	14	5.83%
600 Series-Good Intent Call	44	18.33%
700 Series-False Alarm & False Call	27	11.25%
900 Series-Special Type	90	37.50%

Grand Total: 240

Type Of Incident Most Frequent: 900 Series-Special Type

MFD DISTRICTS

District 1 – That part of the City lying in the Ohio River Valley (Downtown).

District 2 – That part of the City lying on the hills above the Downtown area (Hilltop, including the old town of “North Madison”).

Fire Company Home Districts (Ordinance § 32.15)

1-0 – All of the Downtown

1-1 – All that part of the City lying east of Mulberry Street and South of Fifth Street.

1-2 – All that part of the City lying between Mulberry and Vine Streets.

1-3 – All that part of the City lying west of Vine Street.

1-4 – All that part of the City lying north of Fifth Street and east of Mulberry Street.

2-0 – All of the Hilltop

2-5 – All that part of the City on top of the hill lying west of the Madison Port Authority Railroad tracks.

2-6 – All that part of the City on top of the hill lying east of the Madison Port Authority Railroad tracks.

Special Districts

Airport – Madison Municipal Airport

All – A combination of all the above referenced Districts

NIJ – Not in Jurisdiction

Number of Incidents by District

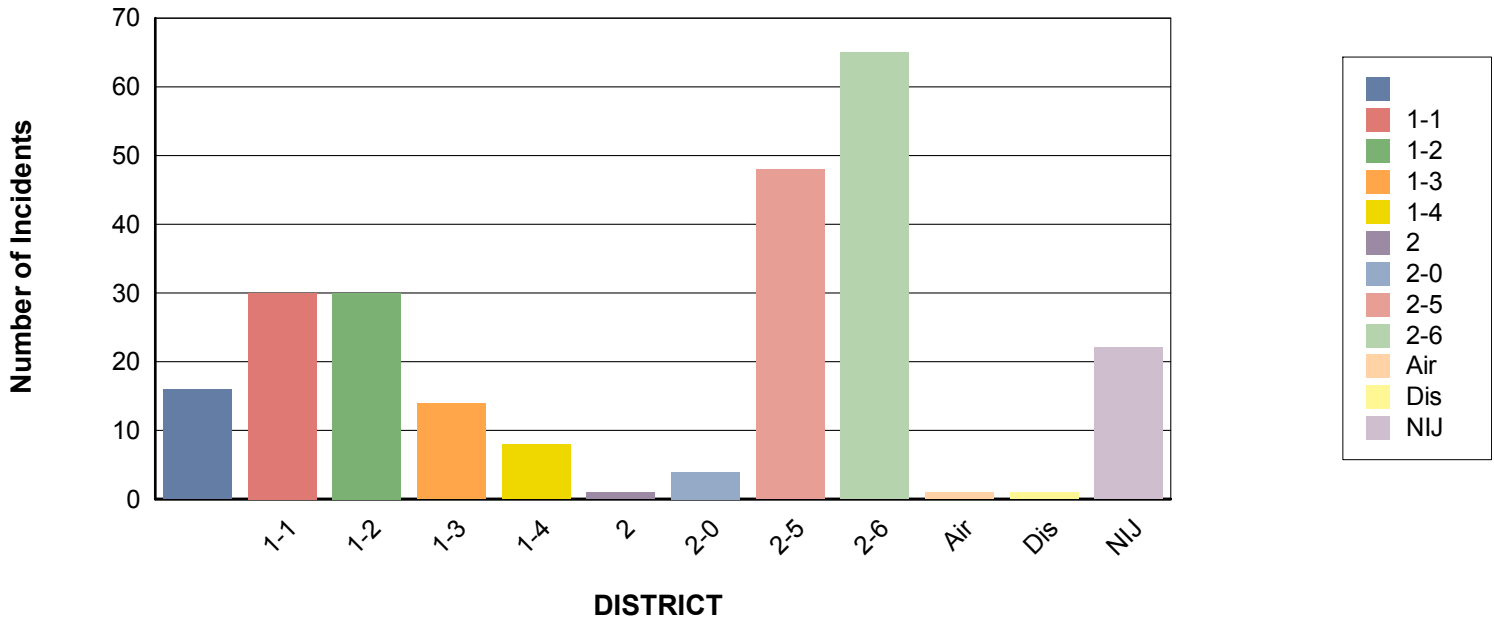

Incident Reports By District

2013-Incident Reports by Districts-Graph

District: Unknown or Undetermined.

Incident #	Exp #	Date	Time	Type
2013052	0	3/13/2013	12:06:05PM	671 Hazmat release investigation w/ no hazmat
2013063	0	4/1/2013	7:00:00PM	900 Special type of incident, other
2013080	0	5/6/2013	6:30:00PM	900 Special type of incident, other
2013104	0	6/7/2013	6:42:00PM	311 Medical assist, assist EMS crew
2013107	0	6/10/2013	7:00:00PM	900 Special type of incident, other
2013124	0	7/5/2013	6:30:00PM	900 Special type of incident, other
2013130	0	7/14/2013	3:00:00PM	900 Special type of incident, other
2013138	0	8/4/2013	3:00:00PM	900 Special type of incident, other
2013141	0	8/11/2013	3:00:00PM	900 Special type of incident, other
2013144	0	8/19/2013	7:30:00PM	900 Special type of incident, other
2013151	0	8/25/2013	3:00:00PM	900 Special type of incident, other
2013162	0	9/7/2013	7:00:00AM	900 Special type of incident, other
2013213	0	11/16/2013	9:00:00AM	900 Special type of incident, other
2013218	0	11/24/2013	3:00:00PM	900 Special type of incident, other
2013219	0	11/25/2013	7:00:00PM	900 Special type of incident, other
2013227	0	12/8/2013	3:00:00PM	900 Special type of incident, other

Total For This District: 16

2013-Incident Reports by Districts-Graph

District: 1-1

Incident #	Exp #	Date	Time	Type
2013012	0	1/18/2013	8:00:00AM	900 Special type of incident, other
2013017	0	1/21/2013	7:00:00PM	900 Special type of incident, other
2013029	0	2/7/2013	7:30:00PM	900 Special type of incident, other
2013032	0	2/18/2013	1:48:47PM	111 Building fire
2013033	0	2/18/2013	7:00:00PM	900 Special type of incident, other
2013035	0	2/20/2013	12:34:45PM	651 Smoke scare, odor of smoke
2013053	0	3/14/2013	9:00:00AM	900 Special type of incident, other
2013055	0	3/18/2013	7:00:00PM	900 Special type of incident, other
2013059	0	3/24/2013	6:11:00PM	651 Smoke scare, odor of smoke
2013060	0	3/27/2013	11:33:25AM	353 Removal of victim(s) from stalled elevator
2013067	0	4/6/2013	8:00:00AM	900 Special type of incident, other
2013068	0	4/6/2013	6:08:30PM	151 Outside rubbish, trash or waste fire
2013078	0	5/4/2013	8:00:00AM	900 Special type of incident, other
2013093	0	5/27/2013	10:17:08AM	744 Detector activation, no fire - unintentional
2013098	0	6/3/2013	8:07:40AM	671 Hazmat release investigation w/ no hazmat
2013103	0	6/6/2013	7:30:00PM	900 Special type of incident, other
2013113	0	6/23/2013	6:00:00PM	900 Special type of incident, other
2013122	0	7/3/2013	5:00:00PM	900 Special type of incident, other
2013127	0	7/8/2013	8:22:33AM	424 Carbon monoxide incident
2013128	0	7/8/2013	12:58:48PM	411 Gasoline or other flammable liquid spill
2013134	0	7/28/2013	3:00:00PM	900 Special type of incident, other
2013147	0	8/21/2013	6:42:00PM	100 Fire, other
2013148	0	8/22/2013	6:08:00PM	744 Detector activation, no fire - unintentional
2013158	0	9/1/2013	6:50:00PM	151 Outside rubbish, trash or waste fire
2013159	0	9/4/2013	7:53:00AM	151 Outside rubbish, trash or waste fire
2013169	0	9/18/2013	6:00:00PM	900 Special type of incident, other
2013181	0	10/2/2013	10:11:00AM	412 Gas leak (natural gas or LPG)
2013209	0	11/7/2013	7:30:00PM	900 Special type of incident, other
2013221	0	12/2/2013	12:48:08PM	412 Gas leak (natural gas or LPG)
2013224	0	12/5/2013	7:30:00PM	900 Special type of incident, other

Total For This District: 30

2013-Incident Reports by Districts-Graph

District: 1-2

Incident #	Exp #	Date	Time	Type
2013001	0	1/4/2013	1:41:20PM	744 Detector activation, no fire - unintentional
2013002	0	1/5/2013	7:28:24PM	151 Outside rubbish, trash or waste fire
2013015	0	1/18/2013	7:13:15PM	154 Dumpster or other outside trash receptacle fire
2013022	0	1/28/2013	5:14:00PM	651 Smoke scare, odor of smoke
2013027	0	2/4/2013	11:48:30AM	424 Carbon monoxide incident
2013070	0	4/12/2013	12:01:20PM	424 Carbon monoxide incident
2013082	0	5/7/2013	12:11:09PM	651 Smoke scare, odor of smoke
2013091	0	5/25/2013	1:16:50PM	743 Smoke detector activation, no fire - unintentional
2013094	0	5/28/2013	9:07:00AM	611 Dispatched & canceled en route
2013099	0	6/3/2013	11:34:30AM	744 Detector activation, no fire - unintentional
2013100	0	6/4/2013	9:45:00AM	900 Special type of incident, other
2013101	0	6/4/2013	5:52:40PM	651 Smoke scare, odor of smoke
2013116	0	6/26/2013	11:06:00PM	740 Unintentional transmission of alarm, other
2013117	0	6/28/2013	3:51:00PM	651 Smoke scare, odor of smoke
2013121	0	7/3/2013	11:24:12AM	651 Smoke scare, odor of smoke
2013123	0	7/5/2013	11:59:08AM	445 Arcing, shorted electrical equipment
2013133	0	7/27/2013	7:30:00AM	700 False alarm or false call, other
2013143	0	8/19/2013	7:12:56AM	611 Dispatched & canceled en route
2013154	0	8/27/2013	3:22:00PM	651 Smoke scare, odor of smoke
2013155	0	8/28/2013	1:06:00PM	744 Detector activation, no fire - unintentional
2013157	0	8/31/2013	12:08:10PM	651 Smoke scare, odor of smoke
2013161	0	9/6/2013	11:48:05AM	744 Detector activation, no fire - unintentional
2013168	0	9/18/2013	2:30:00PM	113 Cooking fire, confined to container
2013173	0	9/22/2013	1:00:00PM	900 Special type of incident, other
2013184	0	10/5/2013	8:00:00AM	900 Special type of incident, other
2013186	0	10/5/2013	11:09:00AM	440 Electrical wiring/equipment problem, other
2013187	0	10/7/2013	9:30:05AM	735 Alarm system sounded due to malfunction
2013212	0	11/14/2013	9:15:15PM	353 Removal of victim(s) from stalled elevator
2013220	0	11/27/2013	2:53:00PM	111 Building fire
2013239	0	12/28/2013	7:05:00AM	733 Smoke detector activation due to malfunction
				Total For This District: 30

District: 1-3

Incident #	Exp #	Date	Time	Type
2013046	0	3/5/2013	6:00:00PM	900 Special type of incident, other
2013065	0	4/5/2013	1:23:29PM	100 Fire, other
2013069	0	4/6/2013	6:16:05PM	113 Cooking fire, confined to container
2013072	0	4/19/2013	1:23:45PM	651 Smoke scare, odor of smoke
2013073	0	4/22/2013	5:37:00PM	900 Special type of incident, other
2013110	0	6/17/2013	6:00:00PM	900 Special type of incident, other
2013112	0	6/23/2013	4:06:00AM	113 Cooking fire, confined to container
2013115	0	6/26/2013	8:52:00PM	651 Smoke scare, odor of smoke
2013129	0	7/8/2013	1:06:02PM	412 Gas leak (natural gas or LPG)
2013136	0	7/30/2013	3:33:30PM	131 Passenger vehicle fire
2013152	0	8/26/2013	6:00:00PM	900 Special type of incident, other
2013175	0	9/23/2013	6:00:00PM	900 Special type of incident, other
2013180	0	10/1/2013	5:00:00PM	900 Special type of incident, other
2013188	0	10/7/2013	12:00:00PM	553 Public service
				Total For This District: 14

2013-Incident Reports by Districts-Graph

District: 1-4

Incident #	Exp #	Date	Time	Type
2013009	0	1/16/2013	3:56:00PM	561 Unauthorized burning
2013018	0	1/23/2013	7:04:58PM	561 Unauthorized burning
2013028	0	2/4/2013	12:37:48PM	600 Good intent call, other
2013030	0	2/11/2013	6:29:00PM	352 Extrication of victim(s) from vehicle
2013119	0	7/1/2013	11:00:00PM	360 Water & ice related rescue, other
2013120	0	7/2/2013	4:04:43AM	444 Power line down
2013139	0	8/5/2013	1:24:25AM	162 Outside equipment fire
2013178	0	9/28/2013	8:30:00AM	900 Special type of incident, other

Total For This District: 8

District: 2

Incident #	Exp #	Date	Time	Type
2013131	0	7/22/2013	6:30:00PM	900 Special type of incident, other

Total For This District: 1

District: 2-0

Incident #	Exp #	Date	Time	Type
2013016	0	1/19/2013	9:00:00AM	900 Special type of incident, other
2013074	0	4/22/2013	6:30:00PM	900 Special type of incident, other
2013114	0	6/24/2013	6:30:00PM	900 Special type of incident, other
2013149	0	8/24/2013	10:30:00AM	900 Special type of incident, other

Total For This District: 4

2013-Incident Reports by Districts-Graph

District: 2-5

Incident #	Exp #	Date	Time	Type
2013004	0	1/6/2013	2:30:00PM	900 Special type of incident, other
2013005	0	1/7/2013	1:27:45PM	111 Building fire
2013005	1	1/7/2013	1:27:45PM	111 Building fire
2013005	2	1/7/2013	1:27:45PM	111 Building fire
2013006	0	1/8/2013	2:25:00PM	551 Assist police or other governmental agency
2013007	0	1/9/2013	11:55:00PM	561 Unauthorized burning
2013010	0	1/16/2013	6:00:00PM	900 Special type of incident, other
2013020	0	1/25/2013	6:38:54AM	111 Building fire
2013024	0	1/29/2013	6:04:58PM	151 Outside rubbish, trash or waste fire
2013031	0	2/17/2013	1:00:00PM	900 Special type of incident, other
2013034	0	2/20/2013	6:44:14AM	651 Smoke scare, odor of smoke
2013036	0	2/20/2013	6:00:00PM	900 Special type of incident, other
2013037	0	2/24/2013	11:32:19PM	735 Alarm system sounded due to malfunction
2013040	0	2/25/2013	7:56:44PM	311 Medical assist, assist EMS crew
2013048	0	3/8/2013	9:30:00AM	132 Road freight or transport vehicle fire
2013050	0	3/10/2013	6:01:30AM	611 Dispatched & canceled en route
2013056	0	3/20/2013	6:00:00PM	900 Special type of incident, other
2013062	0	3/31/2013	4:57:00PM	733 Smoke detector activation due to malfunction
2013071	0	4/17/2013	6:00:00PM	900 Special type of incident, other
2013085	0	5/15/2013	6:00:00PM	900 Special type of incident, other
2013089	0	5/21/2013	2:31:02PM	611 Dispatched & canceled en route
2013090	0	5/22/2013	5:50:00PM	131 Passenger vehicle fire
2013092	0	5/25/2013	1:45:14PM	611 Dispatched & canceled en route
2013095	0	5/28/2013	2:04:59PM	611 Dispatched & canceled en route
2013097	0	5/29/2013	9:09:00PM	700 False alarm or false call, other
2013102	0	6/6/2013	4:24:50PM	111 Building fire
2013106	0	6/8/2013	5:30:00PM	900 Special type of incident, other
2013118	0	6/29/2013	11:09:12AM	113 Cooking fire, confined to container
2013125	0	7/6/2013	2:35:00AM	651 Smoke scare, odor of smoke
2013126	0	7/6/2013	4:42:47PM	740 Unintentional transmission of alarm, other
2013132	0	7/24/2013	6:00:00PM	900 Special type of incident, other
2013142	0	8/18/2013	12:26:17AM	730 System malfunction, other
2013145	0	8/19/2013	6:00:00PM	900 Special type of incident, other
2013146	0	8/21/2013	6:30:00PM	900 Special type of incident, other
2013156	0	8/30/2013	8:28:43AM	611 Dispatched & canceled en route
2013160	0	9/5/2013	2:15:00PM	743 Smoke detector activation, no fire - unintentional
2013163	0	9/8/2013	9:41:31AM	900 Special type of incident, other
2013171	0	9/20/2013	5:00:00PM	900 Special type of incident, other
2013177	0	9/27/2013	8:41:18PM	600 Good intent call, other
2013202	0	10/22/2013	6:00:00PM	900 Special type of incident, other
2013203	0	10/25/2013	8:00:00AM	900 Special type of incident, other
2013204	0	10/25/2013	9:56:00AM	130 Mobile property (vehicle) fire, other
2013207	0	11/1/2013	6:12:50PM	900 Special type of incident, other
2013214	0	11/19/2013	10:11:30AM	445 Arcing, shorted electrical equipment
2013215	0	11/21/2013	6:00:00PM	900 Special type of incident, other
2013226	0	12/8/2013	9:31:47AM	162 Outside equipment fire
2013230	0	12/12/2013	12:56:46PM	651 Smoke scare, odor of smoke
2013232	0	12/14/2013	11:08:40AM	311 Medical assist, assist EMS crew

Total For This District: 48

2013-Incident Reports by Districts-Graph

District: 2-6

Incident #	Exp #	Date	Time	Type
2013008	0	1/14/2013	7:00:00PM	900 Special type of incident, other
2013011	0	1/17/2013	1:33:40PM	651 Smoke scare, odor of smoke
2013013	0	1/18/2013	11:00:00AM	553 Public service
2013019	0	1/24/2013	6:10:10PM	700 False alarm or false call, other
2013023	0	1/28/2013	7:30:00PM	900 Special type of incident, other
2013025	0	1/30/2013	1:38:18PM	651 Smoke scare, odor of smoke
2013038	0	2/25/2013	7:02:25AM	111 Building fire
2013039	0	2/25/2013	7:00:00PM	900 Special type of incident, other
2013041	0	2/26/2013	5:57:00PM	900 Special type of incident, other
2013043	0	3/2/2013	10:19:15PM	745 Alarm system sounded, no fire - unintentional
2013044	0	3/5/2013	4:26:29AM	611 Dispatched & canceled en route
2013054	0	3/16/2013	8:00:00AM	900 Special type of incident, other
2013057	0	3/21/2013	8:52:00AM	611 Dispatched & canceled en route
2013058	0	3/23/2013	9:00:00AM	900 Special type of incident, other
2013064	0	4/5/2013	1:21:00PM	561 Unauthorized burning
2013075	0	4/23/2013	12:50:45PM	113 Cooking fire, confined to container
2013077	0	5/2/2013	8:15:10PM	551 Assist police or other governmental agency
2013079	0	5/6/2013	10:15:30AM	611 Dispatched & canceled en route
2013081	0	5/7/2013	2:01:08AM	733 Smoke detector activation due to malfunction
2013083	0	5/9/2013	5:31:00AM	671 Hazmat release investigation w/ no hazmat
2013084	0	5/13/2013	9:50:49PM	151 Outside rubbish, trash or waste fire
2013086	0	5/18/2013	10:00:00AM	900 Special type of incident, other
2013087	0	5/20/2013	11:58:44AM	551 Assist police or other governmental agency
2013088	0	5/21/2013	9:30:00AM	911 Citizen complaint
2013096	0	5/28/2013	6:00:00PM	900 Special type of incident, other
2013105	0	6/8/2013	2:03:57PM	411 Gasoline or other flammable liquid spill
2013109	0	6/16/2013	3:00:00PM	730 System malfunction, other
2013111	0	6/17/2013	10:57:16PM	730 System malfunction, other
2013135	0	7/30/2013	1:21:00PM	353 Removal of victim(s) from stalled elevator
2013137	0	8/1/2013	6:17:00PM	445 Arcing, shorted electrical equipment
2013140	0	8/8/2013	6:50:00PM	611 Dispatched & canceled en route
2013150	0	8/25/2013	7:04:31AM	154 Dumpster or other outside trash receptacle fire
2013153	0	8/26/2013	5:30:00PM	900 Special type of incident, other
2013164	0	9/9/2013	7:30:00PM	900 Special type of incident, other
2013165	0	9/14/2013	10:37:40AM	900 Special type of incident, other
2013166	0	9/15/2013	9:58:18PM	651 Smoke scare, odor of smoke
2013167	0	9/18/2013	8:48:51AM	900 Special type of incident, other
2013170	0	9/19/2013	10:35:00AM	412 Gas leak (natural gas or LPG)
2013174	0	9/22/2013	4:29:00PM	651 Smoke scare, odor of smoke
2013176	0	9/23/2013	6:00:00PM	900 Special type of incident, other
2013179	0	9/28/2013	7:05:15PM	150 Outside rubbish fire, other
2013182	0	10/2/2013	3:39:00PM	650 Steam, other gas mistaken for smoke, other
2013183	0	10/4/2013	5:57:38PM	721 Bomb scare - no bomb
2013191	0	10/9/2013	8:30:00AM	900 Special type of incident, other
2013193	0	10/13/2013	8:01:23AM	671 Hazmat release investigation w/ no hazmat
2013195	0	10/14/2013	7:00:00PM	900 Special type of incident, other
2013196	0	10/17/2013	10:59:52AM	651 Smoke scare, odor of smoke
2013197	0	10/18/2013	2:48:12AM	745 Alarm system sounded, no fire - unintentional
2013199	0	10/19/2013	7:02:06AM	900 Special type of incident, other
2013205	0	10/28/2013	7:15:00PM	900 Special type of incident, other

2013-Incident Reports by Districts-Graph

2013206	0	11/1/2013	5:48:34PM	900	Special type of incident, other
2013208	0	11/2/2013	7:15:48PM	745	Alarm system sounded, no fire - unintentional
2013210	0	11/9/2013	5:58:48PM	131	Passenger vehicle fire
2013211	0	11/11/2013	4:15:50PM	445	Arcing, shorted electrical equipment
2013216	0	11/22/2013	7:52:20PM	132	Road freight or transport vehicle fire
2013222	0	12/2/2013	1:17:15PM	445	Arcing, shorted electrical equipment
2013223	0	12/4/2013	8:34:20AM	651	Smoke scare, odor of smoke
2013228	0	12/10/2013	2:00:00PM	900	Special type of incident, other
2013229	0	12/10/2013	2:39:00PM	311	Medical assist, assist EMS crew
2013231	0	12/12/2013	2:30:00PM	900	Special type of incident, other
2013233	0	12/14/2013	5:16:54PM	114	Chimney or flue fire, confined to chimney or flue
2013234	0	12/16/2013	4:00:00PM	553	Public service
2013236	0	12/20/2013	4:50:00PM	743	Smoke detector activation, no fire - unintentional
2013237	0	12/25/2013	11:58:14AM	542	Animal rescue
2013238	0	12/26/2013	12:43:59PM	744	Detector activation, no fire - unintentional
					Total For This District: 65

District: Air

Incident #	Exp #	Date	Time	Type
2013185	0	10/5/2013	9:00:00AM	462 Aircraft standby
Total For This District: 1				

District: Dis

Incident #	Exp #	Date	Time	Type
2013190	0	10/9/2013	8:30:00AM	900 Special type of incident, other
Total For This District: 1				

2013-Incident Reports by Districts-Graph

District: NIJ

Incident #	Exp #	Date	Time	Type
2013014	0	1/18/2013	3:00:00PM	900 Special type of incident, other
2013021	0	1/28/2013	10:04:03AM	352 Extrication of victim(s) from vehicle
2013026	0	1/31/2013	9:04:00PM	611 Dispatched & canceled en route
2013042	0	3/2/2013	1:22:35PM	571 Cover assignment, standby, moveup
2013045	0	3/6/2013	1:02:00AM	611 Dispatched & canceled en route
2013047	0	3/7/2013	6:00:00PM	900 Special type of incident, other
2013049	0	3/8/2013	11:00:00AM	551 Assist police or other governmental agency
2013051	0	3/13/2013	7:56:58AM	611 Dispatched & canceled en route
2013061	0	3/30/2013	12:40:53PM	352 Extrication of victim(s) from vehicle
2013066	0	4/6/2013	6:25:00AM	571 Cover assignment, standby, moveup
2013076	0	4/24/2013	8:38:00AM	611 Dispatched & canceled en route
2013108	0	6/15/2013	8:09:26PM	352 Extrication of victim(s) from vehicle
2013172	0	9/21/2013	9:00:00AM	900 Special type of incident, other
2013189	0	10/9/2013	7:34:00PM	350 Extrication, rescue, other
2013192	0	10/11/2013	9:00:00AM	900 Special type of incident, other
2013194	0	10/13/2013	6:48:00PM	350 Extrication, rescue, other
2013198	0	10/18/2013	3:03:43PM	611 Dispatched & canceled en route
2013200	0	10/19/2013	7:32:00AM	900 Special type of incident, other
2013201	0	10/19/2013	7:33:00AM	900 Special type of incident, other
2013217	0	11/23/2013	2:50:00AM	352 Extrication of victim(s) from vehicle
2013225	0	12/7/2013	7:10:59PM	611 Dispatched & canceled en route
2013235	0	12/19/2013	5:00:00PM	900 Special type of incident, other

Total For This District: 22

Grand Total of Incidents: 240

Total count of Districts: 12

Print Date: 4/30/2014

2013-Incident Reports by Month-Graph

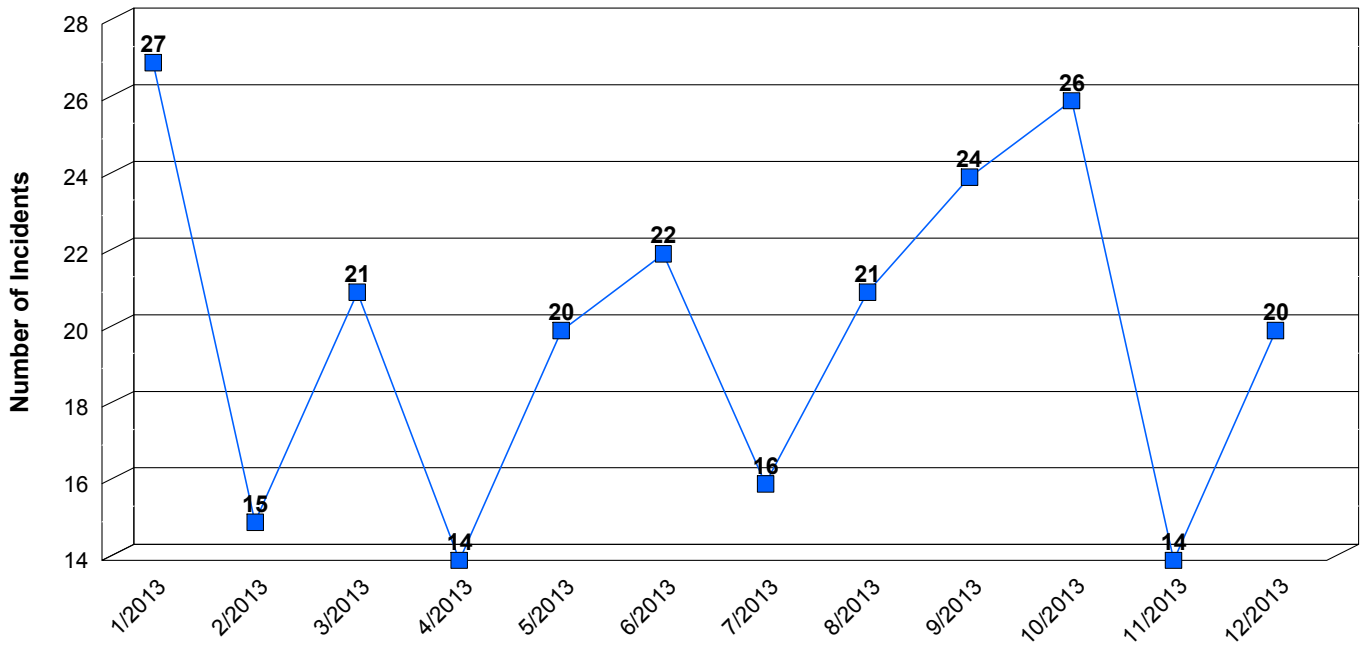

Plotted points on Graph read from left to right.

Period:	# of Incidents:
1/2013	27
2/2013	15
3/2013	21
4/2013	14
5/2013	20
6/2013	22
7/2013	16
8/2013	21
9/2013	24
10/2013	26

11/2013

14

12/2013

20

Print Date: 4/30/2014

Total Incidents: 240

Incident Totals by Hour

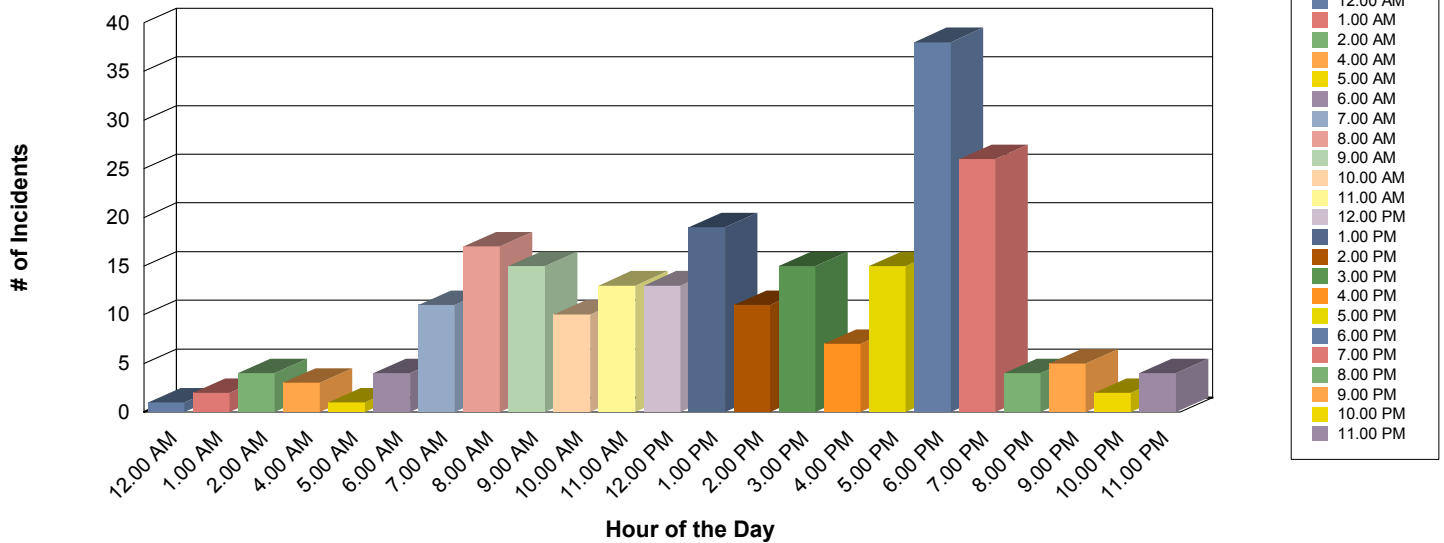

Hour of the Day: 12.00 AM

Total # of Incidents: **1.00** % of Total Incidents: **0.42%**

Hour of the Day: 1.00 AM

Total # of Incidents: **2.00** % of Total Incidents: **0.83%**

Hour of the Day: 2.00 AM

Total # of Incidents: **4.00** % of Total Incidents: **1.67%**

Hour of the Day: 4.00 AM

Total # of Incidents: **3.00** % of Total Incidents: **1.25%**

Hour of the Day: 5.00 AM

Total # of Incidents: **1.00** % of Total Incidents: **0.42%**

Hour of the Day: 6.00 AM

Total # of Incidents: **4.00** % of Total Incidents: **1.67%**

Hour of the Day: 7.00 AM

Total # of Incidents: **11.00** % of Total Incidents: **4.58%**

Hour of the Day: 8.00 AM

Total # of Incidents: **17.00** % of Total Incidents: **7.08%**

Hour of the Day: 9.00 AM

Total # of Incidents: **15.00** % of Total Incidents: **6.25%**

Hour of the Day: 10.00 AM

Total # of Incidents: **10.00** % of Total Incidents: **4.17%**

Hour of the Day: 11.00 AM

Total # of Incidents: **13.00** % of Total Incidents: **5.42%**

Hour of the Day: 12.00 PM

Total # of Incidents:	13.00	% of Total Incidents:	5.42%
Hour of the Day:	1.00 PM		
Total # of Incidents:	19.00	% of Total Incidents:	7.92%
Hour of the Day:	2.00 PM		
Total # of Incidents:	11.00	% of Total Incidents:	4.58%
Hour of the Day:	3.00 PM		
Total # of Incidents:	15.00	% of Total Incidents:	6.25%
Hour of the Day:	4.00 PM		
Total # of Incidents:	7.00	% of Total Incidents:	2.92%
Hour of the Day:	5.00 PM		
Total # of Incidents:	15.00	% of Total Incidents:	6.25%
Hour of the Day:	6.00 PM		
Total # of Incidents:	38.00	% of Total Incidents:	15.83%
Hour of the Day:	7.00 PM		
Total # of Incidents:	26.00	% of Total Incidents:	10.83%
Hour of the Day:	8.00 PM		
Total # of Incidents:	4.00	% of Total Incidents:	1.67%
Hour of the Day:	9.00 PM		
Total # of Incidents:	5.00	% of Total Incidents:	2.08%
Hour of the Day:	10.00 PM		
Total # of Incidents:	2.00	% of Total Incidents:	0.83%
Hour of the Day:	11.00 PM		
Total # of Incidents:	4.00	% of Total Incidents:	1.67%
Grand Total Incidents:	240.00		

Incident Reports By Date**2013-Incident Reports by Date-Full****1/4/2013**

Incident #	Exp #	Incident Time	Completed?	Incident Type
2013001	0	1:41:20PM	Yes	744 Detector activation, no fire - unintentional
Total of Incidents for this date: 1				

1/5/2013

Incident #	Exp #	Incident Time	Completed?	Incident Type
2013002	0	7:28:24PM	Yes	151 Outside rubbish, trash or waste fire
Total of Incidents for this date: 1				

1/6/2013

Incident #	Exp #	Incident Time	Completed?	Incident Type
2013004	0	2:30:00PM	Yes	900 Special type of incident, other
Total of Incidents for this date: 1				

1/7/2013

Incident #	Exp #	Incident Time	Completed?	Incident Type
2013005	0	1:27:45PM	Yes	111 Building fire
Total of Incidents for this date: 3				

1/8/2013

Incident #	Exp #	Incident Time	Completed?	Incident Type
2013006	0	2:25:00PM	Yes	551 Assist police or other governmental agency
Total of Incidents for this date: 1				

1/9/2013

Incident #	Exp #	Incident Time	Completed?	Incident Type
2013007	0	11:55:00PM	Yes	561 Unauthorized burning
Total of Incidents for this date: 1				

1/14/2013

Incident #	Exp #	Incident Time	Completed?	Incident Type
2013008	0	7:00:00PM	Yes	900 Special type of incident, other
Total of Incidents for this date: 1				

1/16/2013

Incident #	Exp #	Incident Time	Completed?	Incident Type
2013009	0	3:56:00PM	Yes	561 Unauthorized burning
2013010	0	6:00:00PM	Yes	900 Special type of incident, other
Total of Incidents for this date: 2				

2013-Incident Reports by Date-Full

1/17/2013

Incident #	Exp #	Incident Time	Completed?	Incident Type
2013011	0	1:33:40PM	Yes	651 Smoke scare, odor of smoke
Total of Incidents for this date: 1				

1/18/2013

Incident #	Exp #	Incident Time	Completed?	Incident Type
2013012	0	8:00:00AM	Yes	900 Special type of incident, other
2013013	0	11:00:00AM	Yes	553 Public service
2013014	0	3:00:00PM	Yes	900 Special type of incident, other
2013015	0	7:13:15PM	Yes	154 Dumpster or other outside trash receptacle fire
Total of Incidents for this date: 4				

1/19/2013

Incident #	Exp #	Incident Time	Completed?	Incident Type
2013016	0	9:00:00AM	Yes	900 Special type of incident, other
Total of Incidents for this date: 1				

1/21/2013

Incident #	Exp #	Incident Time	Completed?	Incident Type
2013017	0	7:00:00PM	Yes	900 Special type of incident, other
Total of Incidents for this date: 1				

1/23/2013

Incident #	Exp #	Incident Time	Completed?	Incident Type
2013018	0	7:04:58PM	Yes	561 Unauthorized burning
Total of Incidents for this date: 1				

1/24/2013

Incident #	Exp #	Incident Time	Completed?	Incident Type
2013019	0	6:10:10PM	Yes	700 False alarm or false call, other
Total of Incidents for this date: 1				

1/25/2013

Incident #	Exp #	Incident Time	Completed?	Incident Type
2013020	0	6:38:54AM	Yes	111 Building fire
Total of Incidents for this date: 1				

1/28/2013

Incident #	Exp #	Incident Time	Completed?	Incident Type
2013021	0	10:04:03AM	Yes	352 Extrication of victim(s) from vehicle
2013022	0	5:14:00PM	Yes	651 Smoke scare, odor of smoke
2013023	0	7:30:00PM	Yes	900 Special type of incident, other
Total of Incidents for this date: 3				

2013-Incident Reports by Date-Full

1/29/2013

Incident #	Exp #	Incident Time	Completed?	Incident Type
2013024	0	6:04:58PM	Yes	151 Outside rubbish, trash or waste fire
Total of Incidents for this date: 1				

1/30/2013

Incident #	Exp #	Incident Time	Completed?	Incident Type
2013025	0	1:38:18PM	Yes	651 Smoke scare, odor of smoke
Total of Incidents for this date: 1				

1/31/2013

Incident #	Exp #	Incident Time	Completed?	Incident Type
2013026	0	9:04:00PM	Yes	611 Dispatched & canceled en route
Total of Incidents for this date: 1				

2/4/2013

Incident #	Exp #	Incident Time	Completed?	Incident Type
2013027	0	11:48:30AM	Yes	424 Carbon monoxide incident
2013028	0	12:37:48PM	Yes	600 Good intent call, other
Total of Incidents for this date: 2				

2/7/2013

Incident #	Exp #	Incident Time	Completed?	Incident Type
2013029	0	7:30:00PM	Yes	900 Special type of incident, other
Total of Incidents for this date: 1				

2/11/2013

Incident #	Exp #	Incident Time	Completed?	Incident Type
2013030	0	6:29:00PM	Yes	352 Extrication of victim(s) from vehicle
Total of Incidents for this date: 1				

2/17/2013

Incident #	Exp #	Incident Time	Completed?	Incident Type
2013031	0	1:00:00PM	Yes	900 Special type of incident, other
Total of Incidents for this date: 1				

2/18/2013

Incident #	Exp #	Incident Time	Completed?	Incident Type
2013032	0	1:48:47PM	Yes	111 Building fire
2013033	0	7:00:00PM	Yes	900 Special type of incident, other
Total of Incidents for this date: 2				

2013-Incident Reports by Date-Full

2/20/2013

Incident #	Exp #	Incident Time	Completed?	Incident Type
2013034	0	6:44:14AM	Yes	651 Smoke scare, odor of smoke
2013035	0	12:34:45PM	Yes	651 Smoke scare, odor of smoke
2013036	0	6:00:00PM	Yes	900 Special type of incident, other
Total of Incidents for this date: 3				

2/24/2013

Incident #	Exp #	Incident Time	Completed?	Incident Type
2013037	0	11:32:19PM	Yes	735 Alarm system sounded due to malfunction
Total of Incidents for this date: 1				

2/25/2013

Incident #	Exp #	Incident Time	Completed?	Incident Type
2013038	0	7:02:25AM	Yes	111 Building fire
2013039	0	7:00:00PM	Yes	900 Special type of incident, other
2013040	0	7:56:44PM	Yes	311 Medical assist, assist EMS crew
Total of Incidents for this date: 3				

2/26/2013

Incident #	Exp #	Incident Time	Completed?	Incident Type
2013041	0	5:57:00PM	No	900 Special type of incident, other
Total of Incidents for this date: 1				

3/2/2013

Incident #	Exp #	Incident Time	Completed?	Incident Type
2013042	0	1:22:35PM	Yes	571 Cover assignment, standby, moveup
2013043	0	10:19:15PM	Yes	745 Alarm system sounded, no fire - unintentional
Total of Incidents for this date: 2				

3/5/2013

Incident #	Exp #	Incident Time	Completed?	Incident Type
2013044	0	4:26:29AM	Yes	611 Dispatched & canceled en route
2013046	0	6:00:00PM	No	900 Special type of incident, other
Total of Incidents for this date: 2				

3/6/2013

Incident #	Exp #	Incident Time	Completed?	Incident Type
2013045	0	1:02:00AM	Yes	611 Dispatched & canceled en route
Total of Incidents for this date: 1				

3/7/2013

Incident #	Exp #	Incident Time	Completed?	Incident Type
2013047	0	6:00:00PM	Yes	900 Special type of incident, other
Total of Incidents for this date: 1				

2013-Incident Reports by Date-Full

3/8/2013

Incident #	Exp #	Incident Time	Completed?	Incident Type
2013048	0	9:30:00AM	Yes	132 Road freight or transport vehicle fire
2013049	0	11:00:00AM	Yes	551 Assist police or other governmental agency
Total of Incidents for this date: 2				

3/10/2013

Incident #	Exp #	Incident Time	Completed?	Incident Type
2013050	0	6:01:30AM	Yes	611 Dispatched & canceled en route
Total of Incidents for this date: 1				

3/13/2013

Incident #	Exp #	Incident Time	Completed?	Incident Type
2013051	0	7:56:58AM	Yes	611 Dispatched & canceled en route
2013052	0	12:06:05PM	Yes	671 Hazmat release investigation w/ no hazmat
Total of Incidents for this date: 2				

3/14/2013

Incident #	Exp #	Incident Time	Completed?	Incident Type
2013053	0	9:00:00AM	Yes	900 Special type of incident, other
Total of Incidents for this date: 1				

3/16/2013

Incident #	Exp #	Incident Time	Completed?	Incident Type
2013054	0	8:00:00AM	Yes	900 Special type of incident, other
Total of Incidents for this date: 1				

3/18/2013

Incident #	Exp #	Incident Time	Completed?	Incident Type
2013055	0	7:00:00PM	Yes	900 Special type of incident, other
Total of Incidents for this date: 1				

3/20/2013

Incident #	Exp #	Incident Time	Completed?	Incident Type
2013056	0	6:00:00PM	Yes	900 Special type of incident, other
Total of Incidents for this date: 1				

3/21/2013

Incident #	Exp #	Incident Time	Completed?	Incident Type
2013057	0	8:52:00AM	Yes	611 Dispatched & canceled en route
Total of Incidents for this date: 1				

2013-Incident Reports by Date-Full

3/23/2013

Incident #	Exp #	Incident Time	Completed?	Incident Type
2013058	0	9:00:00AM	Yes	900 Special type of incident, other
Total of Incidents for this date: 1				

3/24/2013

Incident #	Exp #	Incident Time	Completed?	Incident Type
2013059	0	6:11:00PM	No	651 Smoke scare, odor of smoke
Total of Incidents for this date: 1				

3/27/2013

Incident #	Exp #	Incident Time	Completed?	Incident Type
2013060	0	11:33:25AM	Yes	353 Removal of victim(s) from stalled elevator
Total of Incidents for this date: 1				

3/30/2013

Incident #	Exp #	Incident Time	Completed?	Incident Type
2013061	0	12:40:53PM	Yes	352 Extrication of victim(s) from vehicle
Total of Incidents for this date: 1				

3/31/2013

Incident #	Exp #	Incident Time	Completed?	Incident Type
2013062	0	4:57:00PM	Yes	733 Smoke detector activation due to malfunction
Total of Incidents for this date: 1				

4/1/2013

Incident #	Exp #	Incident Time	Completed?	Incident Type
2013063	0	7:00:00PM	Yes	900 Special type of incident, other
Total of Incidents for this date: 1				

4/5/2013

Incident #	Exp #	Incident Time	Completed?	Incident Type
2013064	0	1:21:00PM	Yes	561 Unauthorized burning
2013065	0	1:23:29PM	Yes	100 Fire, other
Total of Incidents for this date: 2				

4/6/2013

Incident #	Exp #	Incident Time	Completed?	Incident Type
2013066	0	6:25:00AM	Yes	571 Cover assignment, standby, moveup
2013067	0	8:00:00AM	Yes	900 Special type of incident, other
2013068	0	6:08:30PM	Yes	151 Outside rubbish, trash or waste fire
2013069	0	6:16:05PM	Yes	113 Cooking fire, confined to container
Total of Incidents for this date: 4				

2013-Incident Reports by Date-Full

4/12/2013

Incident #	Exp #	Incident Time	Completed?	Incident Type
2013070	0	12:01:20PM	Yes	424 Carbon monoxide incident
Total of Incidents for this date: 1				

4/17/2013

Incident #	Exp #	Incident Time	Completed?	Incident Type
2013071	0	6:00:00PM	Yes	900 Special type of incident, other
Total of Incidents for this date: 1				

4/19/2013

Incident #	Exp #	Incident Time	Completed?	Incident Type
2013072	0	1:23:45PM	Yes	651 Smoke scare, odor of smoke
Total of Incidents for this date: 1				

4/22/2013

Incident #	Exp #	Incident Time	Completed?	Incident Type
2013073	0	5:37:00PM	No	900 Special type of incident, other
2013074	0	6:30:00PM	Yes	900 Special type of incident, other
Total of Incidents for this date: 2				

4/23/2013

Incident #	Exp #	Incident Time	Completed?	Incident Type
2013075	0	12:50:45PM	Yes	113 Cooking fire, confined to container
Total of Incidents for this date: 1				

4/24/2013

Incident #	Exp #	Incident Time	Completed?	Incident Type
2013076	0	8:38:00AM	Yes	611 Dispatched & canceled en route
Total of Incidents for this date: 1				

5/2/2013

Incident #	Exp #	Incident Time	Completed?	Incident Type
2013077	0	8:15:10PM	Yes	551 Assist police or other governmental agency
Total of Incidents for this date: 1				

5/4/2013

Incident #	Exp #	Incident Time	Completed?	Incident Type
2013078	0	8:00:00AM	Yes	900 Special type of incident, other
Total of Incidents for this date: 1				

2013-Incident Reports by Date-Full

5/6/2013

Incident #	Exp #	Incident Time	Completed?	Incident Type
2013079	0	10:15:30AM	Yes	611 Dispatched & canceled en route
2013080	0	6:30:00PM	Yes	900 Special type of incident, other
Total of Incidents for this date: 2				

5/7/2013

Incident #	Exp #	Incident Time	Completed?	Incident Type
2013081	0	2:01:08AM	Yes	733 Smoke detector activation due to malfunction
2013082	0	12:11:09PM	Yes	651 Smoke scare, odor of smoke
Total of Incidents for this date: 2				

5/9/2013

Incident #	Exp #	Incident Time	Completed?	Incident Type
2013083	0	5:31:00AM	Yes	671 Hazmat release investigation w/ no hazmat
Total of Incidents for this date: 1				

5/13/2013

Incident #	Exp #	Incident Time	Completed?	Incident Type
2013084	0	9:50:49PM	Yes	151 Outside rubbish, trash or waste fire
Total of Incidents for this date: 1				

5/15/2013

Incident #	Exp #	Incident Time	Completed?	Incident Type
2013085	0	6:00:00PM	Yes	900 Special type of incident, other
Total of Incidents for this date: 1				

5/18/2013

Incident #	Exp #	Incident Time	Completed?	Incident Type
2013086	0	10:00:00AM	Yes	900 Special type of incident, other
Total of Incidents for this date: 1				

5/20/2013

Incident #	Exp #	Incident Time	Completed?	Incident Type
2013087	0	11:58:44AM	Yes	551 Assist police or other governmental agency
Total of Incidents for this date: 1				

5/21/2013

Incident #	Exp #	Incident Time	Completed?	Incident Type
2013088	0	9:30:00AM	Yes	911 Citizen complaint
2013089	0	2:31:02PM	Yes	611 Dispatched & canceled en route
Total of Incidents for this date: 2				

2013-Incident Reports by Date-Full

5/22/2013

Incident #	Exp #	Incident Time	Completed?	Incident Type
2013090	0	5:50:00PM	Yes	131 Passenger vehicle fire
Total of Incidents for this date: 1				

5/25/2013

Incident #	Exp #	Incident Time	Completed?	Incident Type
2013091	0	1:16:50PM	Yes	743 Smoke detector activation, no fire - unintentional
2013092	0	1:45:14PM	Yes	611 Dispatched & canceled en route
Total of Incidents for this date: 2				

5/27/2013

Incident #	Exp #	Incident Time	Completed?	Incident Type
2013093	0	10:17:08AM	Yes	744 Detector activation, no fire - unintentional
Total of Incidents for this date: 1				

5/28/2013

Incident #	Exp #	Incident Time	Completed?	Incident Type
2013094	0	9:07:00AM	Yes	611 Dispatched & canceled en route
2013095	0	2:04:59PM	Yes	611 Dispatched & canceled en route
2013096	0	6:00:00PM	Yes	900 Special type of incident, other
Total of Incidents for this date: 3				

5/29/2013

Incident #	Exp #	Incident Time	Completed?	Incident Type
2013097	0	9:09:00PM	Yes	700 False alarm or false call, other
Total of Incidents for this date: 1				

6/3/2013

Incident #	Exp #	Incident Time	Completed?	Incident Type
2013098	0	8:07:40AM	Yes	671 Hazmat release investigation w/ no hazmat
2013099	0	11:34:30AM	Yes	744 Detector activation, no fire - unintentional
Total of Incidents for this date: 2				

6/4/2013

Incident #	Exp #	Incident Time	Completed?	Incident Type
2013100	0	9:45:00AM	Yes	900 Special type of incident, other
2013101	0	5:52:40PM	Yes	651 Smoke scare, odor of smoke
Total of Incidents for this date: 2				

6/6/2013

Incident #	Exp #	Incident Time	Completed?	Incident Type
2013102	0	4:24:50PM	Yes	111 Building fire
2013103	0	7:30:00PM	Yes	900 Special type of incident, other
Total of Incidents for this date: 2				

2013-Incident Reports by Date-Full

6/7/2013

Incident #	Exp #	Incident Time	Completed?	Incident Type
2013104	0	6:42:00PM	Yes	311 Medical assist, assist EMS crew
Total of Incidents for this date: 1				

6/8/2013

Incident #	Exp #	Incident Time	Completed?	Incident Type
2013105	0	2:03:57PM	Yes	411 Gasoline or other flammable liquid spill
2013106	0	5:30:00PM	No	900 Special type of incident, other
Total of Incidents for this date: 2				

6/10/2013

Incident #	Exp #	Incident Time	Completed?	Incident Type
2013107	0	7:00:00PM	Yes	900 Special type of incident, other
Total of Incidents for this date: 1				

6/15/2013

Incident #	Exp #	Incident Time	Completed?	Incident Type
2013108	0	8:09:26PM	Yes	352 Extrication of victim(s) from vehicle
Total of Incidents for this date: 1				

6/16/2013

Incident #	Exp #	Incident Time	Completed?	Incident Type
2013109	0	3:00:00PM	Yes	730 System malfunction, other
Total of Incidents for this date: 1				

6/17/2013

Incident #	Exp #	Incident Time	Completed?	Incident Type
2013110	0	6:00:00PM	No	900 Special type of incident, other
2013111	0	10:57:16PM	No	730 System malfunction, other
Total of Incidents for this date: 2				

6/23/2013

Incident #	Exp #	Incident Time	Completed?	Incident Type
2013112	0	4:06:00AM	Yes	113 Cooking fire, confined to container
2013113	0	6:00:00PM	Yes	900 Special type of incident, other
Total of Incidents for this date: 2				

6/24/2013

Incident #	Exp #	Incident Time	Completed?	Incident Type
2013114	0	6:30:00PM	Yes	900 Special type of incident, other
Total of Incidents for this date: 1				

2013-Incident Reports by Date-Full

6/26/2013

Incident #	Exp #	Incident Time	Completed?	Incident Type
2013115	0	8:52:00PM	Yes	651 Smoke scare, odor of smoke
2013116	0	11:06:00PM	Yes	740 Unintentional transmission of alarm, other
Total of Incidents for this date: 2				

6/28/2013

Incident #	Exp #	Incident Time	Completed?	Incident Type
2013117	0	3:51:00PM	Yes	651 Smoke scare, odor of smoke
Total of Incidents for this date: 1				

6/29/2013

Incident #	Exp #	Incident Time	Completed?	Incident Type
2013118	0	11:09:12AM	No	113 Cooking fire, confined to container
Total of Incidents for this date: 1				

7/1/2013

Incident #	Exp #	Incident Time	Completed?	Incident Type
2013119	0	11:00:00PM	Yes	360 Water & ice related rescue, other
Total of Incidents for this date: 1				

7/2/2013

Incident #	Exp #	Incident Time	Completed?	Incident Type
2013120	0	4:04:43AM	Yes	444 Power line down
Total of Incidents for this date: 1				

7/3/2013

Incident #	Exp #	Incident Time	Completed?	Incident Type
2013121	0	11:24:12AM	Yes	651 Smoke scare, odor of smoke
2013122	0	5:00:00PM	No	900 Special type of incident, other
Total of Incidents for this date: 2				

7/5/2013

Incident #	Exp #	Incident Time	Completed?	Incident Type
2013123	0	11:59:08AM	Yes	445 Arcing, shorted electrical equipment
2013124	0	6:30:00PM	No	900 Special type of incident, other
Total of Incidents for this date: 2				

7/6/2013

Incident #	Exp #	Incident Time	Completed?	Incident Type
2013125	0	2:35:00AM	No	651 Smoke scare, odor of smoke
2013126	0	4:42:47PM	No	740 Unintentional transmission of alarm, other
Total of Incidents for this date: 2				

2013-Incident Reports by Date-Full

7/8/2013

Incident #	Exp #	Incident Time	Completed?	Incident Type
2013127	0	8:22:33AM	Yes	424 Carbon monoxide incident
2013128	0	12:58:48PM	No	411 Gasoline or other flammable liquid spill
2013129	0	1:06:02PM	No	412 Gas leak (natural gas or LPG)
Total of Incidents for this date: 3				

7/14/2013

Incident #	Exp #	Incident Time	Completed?	Incident Type
2013130	0	3:00:00PM	Yes	900 Special type of incident, other
Total of Incidents for this date: 1				

7/22/2013

Incident #	Exp #	Incident Time	Completed?	Incident Type
2013131	0	6:30:00PM	Yes	900 Special type of incident, other
Total of Incidents for this date: 1				

7/24/2013

Incident #	Exp #	Incident Time	Completed?	Incident Type
2013132	0	6:00:00PM	Yes	900 Special type of incident, other
Total of Incidents for this date: 1				

7/27/2013

Incident #	Exp #	Incident Time	Completed?	Incident Type
2013133	0	7:30:00AM	No	700 False alarm or false call, other
Total of Incidents for this date: 1				

7/28/2013

Incident #	Exp #	Incident Time	Completed?	Incident Type
2013134	0	3:00:00PM	Yes	900 Special type of incident, other
Total of Incidents for this date: 1				

7/30/2013

Incident #	Exp #	Incident Time	Completed?	Incident Type
2013135	0	1:21:00PM	Yes	353 Removal of victim(s) from stalled elevator
2013136	0	3:33:30PM	No	131 Passenger vehicle fire
Total of Incidents for this date: 2				

8/1/2013

Incident #	Exp #	Incident Time	Completed?	Incident Type
2013137	0	6:17:00PM	Yes	445 Arcing, shorted electrical equipment
Total of Incidents for this date: 1				

2013-Incident Reports by Date-Full

8/4/2013

Incident #	Exp #	Incident Time	Completed?	Incident Type
2013138	0	3:00:00PM	Yes	900 Special type of incident, other
Total of Incidents for this date: 1				

8/5/2013

Incident #	Exp #	Incident Time	Completed?	Incident Type
2013139	0	1:24:25AM	Yes	162 Outside equipment fire
Total of Incidents for this date: 1				

8/8/2013

Incident #	Exp #	Incident Time	Completed?	Incident Type
2013140	0	6:50:00PM	Yes	611 Dispatched & canceled en route
Total of Incidents for this date: 1				

8/11/2013

Incident #	Exp #	Incident Time	Completed?	Incident Type
2013141	0	3:00:00PM	Yes	900 Special type of incident, other
Total of Incidents for this date: 1				

8/18/2013

Incident #	Exp #	Incident Time	Completed?	Incident Type
2013142	0	12:26:17AM	Yes	730 System malfunction, other
Total of Incidents for this date: 1				

8/19/2013

Incident #	Exp #	Incident Time	Completed?	Incident Type
2013143	0	7:12:56AM	Yes	611 Dispatched & canceled en route
2013144	0	7:30:00PM	Yes	900 Special type of incident, other
2013145	0	6:00:00PM	Yes	900 Special type of incident, other
Total of Incidents for this date: 3				

8/21/2013

Incident #	Exp #	Incident Time	Completed?	Incident Type
2013146	0	6:30:00PM	Yes	900 Special type of incident, other
2013147	0	6:42:00PM	Yes	100 Fire, other
Total of Incidents for this date: 2				

8/22/2013

Incident #	Exp #	Incident Time	Completed?	Incident Type
2013148	0	6:08:00PM	Yes	744 Detector activation, no fire - unintentional
Total of Incidents for this date: 1				

2013-Incident Reports by Date-Full

8/24/2013

Incident #	Exp #	Incident Time	Completed?	Incident Type
2013149	0	10:30:00AM	Yes	900 Special type of incident, other
Total of Incidents for this date: 1				

8/25/2013

Incident #	Exp #	Incident Time	Completed?	Incident Type
2013150	0	7:04:31AM	Yes	154 Dumpster or other outside trash receptacle fire
2013151	0	3:00:00PM	Yes	900 Special type of incident, other
Total of Incidents for this date: 2				

8/26/2013

Incident #	Exp #	Incident Time	Completed?	Incident Type
2013152	0	6:00:00PM	Yes	900 Special type of incident, other
2013153	0	5:30:00PM	Yes	900 Special type of incident, other
Total of Incidents for this date: 2				

8/27/2013

Incident #	Exp #	Incident Time	Completed?	Incident Type
2013154	0	3:22:00PM	Yes	651 Smoke scare, odor of smoke
Total of Incidents for this date: 1				

8/28/2013

Incident #	Exp #	Incident Time	Completed?	Incident Type
2013155	0	1:06:00PM	Yes	744 Detector activation, no fire - unintentional
Total of Incidents for this date: 1				

8/30/2013

Incident #	Exp #	Incident Time	Completed?	Incident Type
2013156	0	8:28:43AM	Yes	611 Dispatched & canceled en route
Total of Incidents for this date: 1				

8/31/2013

Incident #	Exp #	Incident Time	Completed?	Incident Type
2013157	0	12:08:10PM	Yes	651 Smoke scare, odor of smoke
Total of Incidents for this date: 1				

9/1/2013

Incident #	Exp #	Incident Time	Completed?	Incident Type
2013158	0	6:50:00PM	Yes	151 Outside rubbish, trash or waste fire
Total of Incidents for this date: 1				

2013-Incident Reports by Date-Full

9/4/2013

Incident #	Exp #	Incident Time	Completed?	Incident Type
2013159	0	7:53:00AM	Yes	151 Outside rubbish, trash or waste fire
Total of Incidents for this date: 1				

9/5/2013

Incident #	Exp #	Incident Time	Completed?	Incident Type
2013160	0	2:15:00PM	Yes	743 Smoke detector activation, no fire - unintentional
Total of Incidents for this date: 1				

9/6/2013

Incident #	Exp #	Incident Time	Completed?	Incident Type
2013161	0	11:48:05AM	Yes	744 Detector activation, no fire - unintentional
Total of Incidents for this date: 1				

9/7/2013

Incident #	Exp #	Incident Time	Completed?	Incident Type
2013162	0	7:00:00AM	Yes	900 Special type of incident, other
Total of Incidents for this date: 1				

9/8/2013

Incident #	Exp #	Incident Time	Completed?	Incident Type
2013163	0	9:41:31AM	Yes	900 Special type of incident, other
Total of Incidents for this date: 1				

9/9/2013

Incident #	Exp #	Incident Time	Completed?	Incident Type
2013164	0	7:30:00PM	Yes	900 Special type of incident, other
Total of Incidents for this date: 1				

9/14/2013

Incident #	Exp #	Incident Time	Completed?	Incident Type
2013165	0	10:37:40AM	No	900 Special type of incident, other
Total of Incidents for this date: 1				

9/15/2013

Incident #	Exp #	Incident Time	Completed?	Incident Type
2013166	0	9:58:18PM	Yes	651 Smoke scare, odor of smoke
Total of Incidents for this date: 1				

2013-Incident Reports by Date-Full

9/18/2013

Incident #	Exp #	Incident Time	Completed?	Incident Type
2013167	0	8:48:51AM	Yes	900 Special type of incident, other
2013168	0	2:30:00PM	Yes	113 Cooking fire, confined to container
2013169	0	6:00:00PM	Yes	900 Special type of incident, other
Total of Incidents for this date: 3				

9/19/2013

Incident #	Exp #	Incident Time	Completed?	Incident Type
2013170	0	10:35:00AM	Yes	412 Gas leak (natural gas or LPG)
Total of Incidents for this date: 1				

9/20/2013

Incident #	Exp #	Incident Time	Completed?	Incident Type
2013171	0	5:00:00PM	No	900 Special type of incident, other
Total of Incidents for this date: 1				

9/21/2013

Incident #	Exp #	Incident Time	Completed?	Incident Type
2013172	0	9:00:00AM	Yes	900 Special type of incident, other
Total of Incidents for this date: 1				

9/22/2013

Incident #	Exp #	Incident Time	Completed?	Incident Type
2013173	0	1:00:00PM	Yes	900 Special type of incident, other
2013174	0	4:29:00PM	Yes	651 Smoke scare, odor of smoke
Total of Incidents for this date: 2				

9/23/2013

Incident #	Exp #	Incident Time	Completed?	Incident Type
2013175	0	6:00:00PM	Yes	900 Special type of incident, other
2013176	0	6:00:00PM	Yes	900 Special type of incident, other
Total of Incidents for this date: 2				

9/27/2013

Incident #	Exp #	Incident Time	Completed?	Incident Type
2013177	0	8:41:18PM	Yes	600 Good intent call, other
Total of Incidents for this date: 1				

9/28/2013

Incident #	Exp #	Incident Time	Completed?	Incident Type
2013178	0	8:30:00AM	No	900 Special type of incident, other
2013179	0	7:05:15PM	Yes	150 Outside rubbish fire, other
Total of Incidents for this date: 2				

2013-Incident Reports by Date-Full

10/1/2013

Incident #	Exp #	Incident Time	Completed?	Incident Type
2013180	0	5:00:00PM	Yes	900 Special type of incident, other
Total of Incidents for this date: 1				

10/2/2013

Incident #	Exp #	Incident Time	Completed?	Incident Type
2013181	0	10:11:00AM	Yes	412 Gas leak (natural gas or LPG)
2013182	0	3:39:00PM	Yes	650 Steam, other gas mistaken for smoke, other
Total of Incidents for this date: 2				

10/4/2013

Incident #	Exp #	Incident Time	Completed?	Incident Type
2013183	0	5:57:38PM	Yes	721 Bomb scare - no bomb
Total of Incidents for this date: 1				

10/5/2013

Incident #	Exp #	Incident Time	Completed?	Incident Type
2013184	0	8:00:00AM	Yes	900 Special type of incident, other
2013185	0	9:00:00AM	Yes	462 Aircraft standby
2013186	0	11:09:00AM	Yes	440 Electrical wiring/equipment problem, other
Total of Incidents for this date: 3				

10/7/2013

Incident #	Exp #	Incident Time	Completed?	Incident Type
2013187	0	9:30:05AM	Yes	735 Alarm system sounded due to malfunction
2013188	0	12:00:00PM	Yes	553 Public service
Total of Incidents for this date: 2				

10/9/2013

Incident #	Exp #	Incident Time	Completed?	Incident Type
2013189	0	7:34:00PM	Yes	350 Extrication, rescue, other
2013190	0	8:30:00AM	Yes	900 Special type of incident, other
2013191	0	8:30:00AM	Yes	900 Special type of incident, other
Total of Incidents for this date: 3				

10/11/2013

Incident #	Exp #	Incident Time	Completed?	Incident Type
2013192	0	9:00:00AM	Yes	900 Special type of incident, other
Total of Incidents for this date: 1				

2013-Incident Reports by Date-Full

10/13/2013

Incident #	Exp #	Incident Time	Completed?	Incident Type
2013193	0	8:01:23AM	Yes	671 Hazmat release investigation w/ no hazmat
2013194	0	6:48:00PM	Yes	350 Extrication, rescue, other
Total of Incidents for this date: 2				

10/14/2013

Incident #	Exp #	Incident Time	Completed?	Incident Type
2013195	0	7:00:00PM	Yes	900 Special type of incident, other
Total of Incidents for this date: 1				

10/17/2013

Incident #	Exp #	Incident Time	Completed?	Incident Type
2013196	0	10:59:52AM	No	651 Smoke scare, odor of smoke
Total of Incidents for this date: 1				

10/18/2013

Incident #	Exp #	Incident Time	Completed?	Incident Type
2013197	0	2:48:12AM	Yes	745 Alarm system sounded, no fire - unintentional
2013198	0	3:03:43PM	Yes	611 Dispatched & canceled en route
Total of Incidents for this date: 2				

10/19/2013

Incident #	Exp #	Incident Time	Completed?	Incident Type
2013199	0	7:02:06AM	Yes	900 Special type of incident, other
2013200	0	7:32:00AM	No	900 Special type of incident, other
2013201	0	7:33:00AM	Yes	900 Special type of incident, other
Total of Incidents for this date: 3				

10/22/2013

Incident #	Exp #	Incident Time	Completed?	Incident Type
2013202	0	6:00:00PM	Yes	900 Special type of incident, other
Total of Incidents for this date: 1				

10/25/2013

Incident #	Exp #	Incident Time	Completed?	Incident Type
2013203	0	8:00:00AM	Yes	900 Special type of incident, other
2013204	0	9:56:00AM	Yes	130 Mobile property (vehicle) fire, other
Total of Incidents for this date: 2				

10/28/2013

Incident #	Exp #	Incident Time	Completed?	Incident Type
2013205	0	7:15:00PM	Yes	900 Special type of incident, other
Total of Incidents for this date: 1				

2013-Incident Reports by Date-Full

11/1/2013

Incident #	Exp #	Incident Time	Completed?	Incident Type
2013206	0	5:48:34PM	Yes	900 Special type of incident, other
2013207	0	6:12:50PM	No	900 Special type of incident, other
Total of Incidents for this date: 2				

11/2/2013

Incident #	Exp #	Incident Time	Completed?	Incident Type
2013208	0	7:15:48PM	Yes	745 Alarm system sounded, no fire - unintentional
Total of Incidents for this date: 1				

11/7/2013

Incident #	Exp #	Incident Time	Completed?	Incident Type
2013209	0	7:30:00PM	Yes	900 Special type of incident, other
Total of Incidents for this date: 1				

11/9/2013

Incident #	Exp #	Incident Time	Completed?	Incident Type
2013210	0	5:58:48PM	Yes	131 Passenger vehicle fire
Total of Incidents for this date: 1				

11/11/2013

Incident #	Exp #	Incident Time	Completed?	Incident Type
2013211	0	4:15:50PM	Yes	445 Arcing, shorted electrical equipment
Total of Incidents for this date: 1				

11/14/2013

Incident #	Exp #	Incident Time	Completed?	Incident Type
2013212	0	9:15:15PM	Yes	353 Removal of victim(s) from stalled elevator
Total of Incidents for this date: 1				

11/16/2013

Incident #	Exp #	Incident Time	Completed?	Incident Type
2013213	0	9:00:00AM	Yes	900 Special type of incident, other
Total of Incidents for this date: 1				

11/19/2013

Incident #	Exp #	Incident Time	Completed?	Incident Type
2013214	0	10:11:30AM	Yes	445 Arcing, shorted electrical equipment
Total of Incidents for this date: 1				

11/21/2013

Incident #	Exp #	Incident Time	Completed?	Incident Type
2013215	0	6:00:00PM	Yes	900 Special type of incident, other
Total of Incidents for this date: 1				

2013-Incident Reports by Date-Full

11/22/2013

Incident #	Exp #	Incident Time	Completed?	Incident Type
2013216	0	7:52:20PM	Yes	132 Road freight or transport vehicle fire
Total of Incidents for this date: 1				

11/23/2013

Incident #	Exp #	Incident Time	Completed?	Incident Type
2013217	0	2:50:00AM	Yes	352 Extrication of victim(s) from vehicle
Total of Incidents for this date: 1				

11/24/2013

Incident #	Exp #	Incident Time	Completed?	Incident Type
2013218	0	3:00:00PM	Yes	900 Special type of incident, other
Total of Incidents for this date: 1				

11/25/2013

Incident #	Exp #	Incident Time	Completed?	Incident Type
2013219	0	7:00:00PM	Yes	900 Special type of incident, other
Total of Incidents for this date: 1				

11/27/2013

Incident #	Exp #	Incident Time	Completed?	Incident Type
2013220	0	2:53:00PM	Yes	111 Building fire
Total of Incidents for this date: 1				

12/2/2013

Incident #	Exp #	Incident Time	Completed?	Incident Type
2013221	0	12:48:08PM	No	412 Gas leak (natural gas or LPG)
2013222	0	1:17:15PM	No	445 Arcing, shorted electrical equipment
Total of Incidents for this date: 2				

12/4/2013

Incident #	Exp #	Incident Time	Completed?	Incident Type
2013223	0	8:34:20AM	Yes	651 Smoke scare, odor of smoke
Total of Incidents for this date: 1				

12/5/2013

Incident #	Exp #	Incident Time	Completed?	Incident Type
2013224	0	7:30:00PM	No	900 Special type of incident, other
Total of Incidents for this date: 1				

12/7/2013

Incident #	Exp #	Incident Time	Completed?	Incident Type
2013225	0	7:10:59PM	Yes	611 Dispatched & canceled en route
Total of Incidents for this date: 1				

2013-Incident Reports by Date-Full

12/8/2013

Incident #	Exp #	Incident Time	Completed?	Incident Type
2013226	0	9:31:47AM	No	162 Outside equipment fire
2013227	0	3:00:00PM	Yes	900 Special type of incident, other
Total of Incidents for this date: 2				

12/10/2013

Incident #	Exp #	Incident Time	Completed?	Incident Type
2013228	0	2:00:00PM	Yes	900 Special type of incident, other
2013229	0	2:39:00PM	Yes	311 Medical assist, assist EMS crew
Total of Incidents for this date: 2				

12/12/2013

Incident #	Exp #	Incident Time	Completed?	Incident Type
2013230	0	12:56:46PM	No	651 Smoke scare, odor of smoke
2013231	0	2:30:00PM	No	900 Special type of incident, other
Total of Incidents for this date: 2				

12/14/2013

Incident #	Exp #	Incident Time	Completed?	Incident Type
2013232	0	11:08:40AM	Yes	311 Medical assist, assist EMS crew
2013233	0	5:16:54PM	No	114 Chimney or flue fire, confined to chimney or flue
Total of Incidents for this date: 2				

12/16/2013

Incident #	Exp #	Incident Time	Completed?	Incident Type
2013234	0	4:00:00PM	No	553 Public service
Total of Incidents for this date: 1				

12/19/2013

Incident #	Exp #	Incident Time	Completed?	Incident Type
2013235	0	5:00:00PM	No	900 Special type of incident, other
Total of Incidents for this date: 1				

12/20/2013

Incident #	Exp #	Incident Time	Completed?	Incident Type
2013236	0	4:50:00PM	No	743 Smoke detector activation, no fire - unintentional
Total of Incidents for this date: 1				

12/25/2013

Incident #	Exp #	Incident Time	Completed?	Incident Type
2013237	0	11:58:14AM	Yes	542 Animal rescue
Total of Incidents for this date: 1				

2013-Incident Reports by Date-Full

12/26/2013

Incident #	Exp #	Incident Time	Completed?	Incident Type
2013238	0	12:43:59PM	No	744 Detector activation, no fire - unintentional
Total of Incidents for this date: 1				

12/28/2013

Incident #	Exp #	Incident Time	Completed?	Incident Type
2013239	0	7:05:00AM	No	733 Smoke detector activation due to malfunction
Total of Incidents for this date: 1				

Print Date: 4/30/2014

Grand Total of Incidents: 240
Total of Dates Counted: 171

Incident Reports By Incident Type**2013-Incident Reports by Incident Type - Full****Incident Type: 100 Fire, other**

Incident #	Exp #	Date	Time
2013065	0	4/5/2013	1:23:29PM
2013147	0	8/21/2013	6:42:00PM

Total Incidents: 2**Incident Type: 111 Building fire**

Incident #	Exp #	Date	Time
2013005	0	1/7/2013	1:27:45PM
2013005	1	1/7/2013	1:27:45PM
2013005	2	1/7/2013	1:27:45PM
2013020	0	1/25/2013	6:38:54AM
2013032	0	2/18/2013	1:48:47PM
2013038	0	2/25/2013	7:02:25AM
2013102	0	6/6/2013	4:24:50PM
2013220	0	11/27/2013	2:53:00PM

Total Incidents: 8**Incident Type: 113 Cooking fire, confined to container**

Incident #	Exp #	Date	Time
2013069	0	4/6/2013	6:16:05PM
2013075	0	4/23/2013	12:50:45PM
2013112	0	6/23/2013	4:06:00AM
2013118	0	6/29/2013	11:09:12AM
2013168	0	9/18/2013	2:30:00PM

Total Incidents: 5**Incident Type: 114 Chimney or flue fire, confined to chimney or flue**

Incident #	Exp #	Date	Time
2013233	0	12/14/2013	5:16:54PM

Total Incidents: 1**Incident Type: 130 Mobile property (vehicle) fire, other**

Incident #	Exp #	Date	Time
2013204	0	10/25/2013	9:56:00AM

Total Incidents: 1

2013-Incident Reports by Incident Type - Full

Incident Type: 131 Passenger vehicle fire

Incident #	Exp #	Date	Time
2013090	0	5/22/2013	5:50:00PM
2013136	0	7/30/2013	3:33:30PM
2013210	0	11/9/2013	5:58:48PM

Total Incidents: 3

Incident Type: 132 Road freight or transport vehicle fire

Incident #	Exp #	Date	Time
2013048	0	3/8/2013	9:30:00AM
2013216	0	11/22/2013	7:52:20PM

Total Incidents: 2

Incident Type: 150 Outside rubbish fire, other

Incident #	Exp #	Date	Time
2013179	0	9/28/2013	7:05:15PM

Total Incidents: 1

Incident Type: 151 Outside rubbish, trash or waste fire

Incident #	Exp #	Date	Time
2013002	0	1/5/2013	7:28:24PM
2013024	0	1/29/2013	6:04:58PM
2013068	0	4/6/2013	6:08:30PM
2013084	0	5/13/2013	9:50:49PM
2013158	0	9/1/2013	6:50:00PM
2013159	0	9/4/2013	7:53:00AM

Total Incidents: 6

Incident Type: 154 Dumpster or other outside trash receptacle fire

Incident #	Exp #	Date	Time
2013015	0	1/18/2013	7:13:15PM
2013150	0	8/25/2013	7:04:31AM

Total Incidents: 2

Incident Type: 162 Outside equipment fire

Incident #	Exp #	Date	Time
2013139	0	8/5/2013	1:24:25AM
2013226	0	12/8/2013	9:31:47AM

Total Incidents: 2

2013-Incident Reports by Incident Type - Full

Incident Type: 311 Medical assist, assist EMS crew

Incident #	Exp #	Date	Time
2013040	0	2/25/2013	7:56:44PM
2013104	0	6/7/2013	6:42:00PM
2013229	0	12/10/2013	2:39:00PM
2013232	0	12/14/2013	11:08:40AM

Total Incidents: 4

Incident Type: 350 Extrication, rescue, other

Incident #	Exp #	Date	Time
2013189	0	10/9/2013	7:34:00PM
2013194	0	10/13/2013	6:48:00PM

Total Incidents: 2

Incident Type: 352 Extrication of victim(s) from vehicle

Incident #	Exp #	Date	Time
2013021	0	1/28/2013	10:04:03AM
2013030	0	2/11/2013	6:29:00PM
2013061	0	3/30/2013	12:40:53PM
2013108	0	6/15/2013	8:09:26PM
2013217	0	11/23/2013	2:50:00AM

Total Incidents: 5

Incident Type: 353 Removal of victim(s) from stalled elevator

Incident #	Exp #	Date	Time
2013060	0	3/27/2013	11:33:25AM
2013135	0	7/30/2013	1:21:00PM
2013212	0	11/14/2013	9:15:15PM

Total Incidents: 3

Incident Type: 360 Water & ice related rescue, other

Incident #	Exp #	Date	Time
2013119	0	7/1/2013	11:00:00PM

Total Incidents: 1

Incident Type: 411 Gasoline or other flammable liquid spill

Incident #	Exp #	Date	Time
2013105	0	6/8/2013	2:03:57PM
2013128	0	7/8/2013	12:58:48PM

Total Incidents: 2

2013-Incident Reports by Incident Type - Full

Incident Type: 412 Gas leak (natural gas or LPG)

Incident #	Exp #	Date	Time
2013129	0	7/8/2013	1:06:02PM
2013170	0	9/19/2013	10:35:00AM
2013181	0	10/2/2013	10:11:00AM
2013221	0	12/2/2013	12:48:08PM

Total Incidents: 4

Incident Type: 424 Carbon monoxide incident

Incident #	Exp #	Date	Time
2013027	0	2/4/2013	11:48:30AM
2013070	0	4/12/2013	12:01:20PM
2013127	0	7/8/2013	8:22:33AM

Total Incidents: 3

Incident Type: 440 Electrical wiring/equipment problem, other

Incident #	Exp #	Date	Time
2013186	0	10/5/2013	11:09:00AM

Total Incidents: 1

Incident Type: 444 Power line down

Incident #	Exp #	Date	Time
2013120	0	7/2/2013	4:04:43AM

Total Incidents: 1

Incident Type: 445 Arcing, shorted electrical equipment

Incident #	Exp #	Date	Time
2013123	0	7/5/2013	11:59:08AM
2013137	0	8/1/2013	6:17:00PM
2013211	0	11/11/2013	4:15:50PM
2013214	0	11/19/2013	10:11:30AM
2013222	0	12/2/2013	1:17:15PM

Total Incidents: 5

Incident Type: 462 Aircraft standby

Incident #	Exp #	Date	Time
2013185	0	10/5/2013	9:00:00AM

Total Incidents: 1

Incident Type: 542 Animal rescue

Incident #	Exp #	Date	Time
2013237	0	12/25/2013	11:58:14AM

Total Incidents: 1

2013-Incident Reports by Incident Type - Full

Incident Type: 551 Assist police or other governmental agency

Incident #	Exp #	Date	Time
2013006	0	1/8/2013	2:25:00PM
2013049	0	3/8/2013	11:00:00AM
2013077	0	5/2/2013	8:15:10PM
2013087	0	5/20/2013	11:58:44AM

Total Incidents: 4

Incident Type: 553 Public service

Incident #	Exp #	Date	Time
2013013	0	1/18/2013	11:00:00AM
2013188	0	10/7/2013	12:00:00PM
2013234	0	12/16/2013	4:00:00PM

Total Incidents: 3

Incident Type: 561 Unauthorized burning

Incident #	Exp #	Date	Time
2013007	0	1/9/2013	11:55:00PM
2013009	0	1/16/2013	3:56:00PM
2013018	0	1/23/2013	7:04:58PM
2013064	0	4/5/2013	1:21:00PM

Total Incidents: 4

Incident Type: 571 Cover assignment, standby, moveup

Incident #	Exp #	Date	Time
2013042	0	3/2/2013	1:22:35PM
2013066	0	4/6/2013	6:25:00AM

Total Incidents: 2

Incident Type: 600 Good intent call, other

Incident #	Exp #	Date	Time
2013028	0	2/4/2013	12:37:48PM
2013177	0	9/27/2013	8:41:18PM

Total Incidents: 2

2013-Incident Reports by Incident Type - Full

Incident Type: 611 Dispatched & canceled en route

Incident #	Exp #	Date	Time
2013026	0	1/31/2013	9:04:00PM
2013044	0	3/5/2013	4:26:29AM
2013045	0	3/6/2013	1:02:00AM
2013050	0	3/10/2013	6:01:30AM
2013051	0	3/13/2013	7:56:58AM
2013057	0	3/21/2013	8:52:00AM
2013076	0	4/24/2013	8:38:00AM
2013079	0	5/6/2013	10:15:30AM
2013089	0	5/21/2013	2:31:02PM
2013092	0	5/25/2013	1:45:14PM
2013094	0	5/28/2013	9:07:00AM
2013095	0	5/28/2013	2:04:59PM
2013140	0	8/8/2013	6:50:00PM
2013143	0	8/19/2013	7:12:56AM
2013156	0	8/30/2013	8:28:43AM
2013198	0	10/18/2013	3:03:43PM
2013225	0	12/7/2013	7:10:59PM

Total Incidents: 17

Incident Type: 650 Steam, other gas mistaken for smoke, other

Incident #	Exp #	Date	Time
2013182	0	10/2/2013	3:39:00PM

Total Incidents: 1

2013-Incident Reports by Incident Type - Full

Incident Type: 651 Smoke scare, odor of smoke

Incident #	Exp #	Date	Time
2013011	0	1/17/2013	1:33:40PM
2013022	0	1/28/2013	5:14:00PM
2013025	0	1/30/2013	1:38:18PM
2013034	0	2/20/2013	6:44:14AM
2013035	0	2/20/2013	12:34:45PM
2013059	0	3/24/2013	6:11:00PM
2013072	0	4/19/2013	1:23:45PM
2013082	0	5/7/2013	12:11:09PM
2013101	0	6/4/2013	5:52:40PM
2013115	0	6/26/2013	8:52:00PM
2013117	0	6/28/2013	3:51:00PM
2013121	0	7/3/2013	11:24:12AM
2013125	0	7/6/2013	2:35:00AM
2013154	0	8/27/2013	3:22:00PM
2013157	0	8/31/2013	12:08:10PM
2013166	0	9/15/2013	9:58:18PM
2013174	0	9/22/2013	4:29:00PM
2013196	0	10/17/2013	10:59:52AM
2013223	0	12/4/2013	8:34:20AM
2013230	0	12/12/2013	12:56:46PM

Total Incidents: 20

Incident Type: 671 Hazmat release investigation w/ no hazmat

Incident #	Exp #	Date	Time
2013052	0	3/13/2013	12:06:05PM
2013083	0	5/9/2013	5:31:00AM
2013098	0	6/3/2013	8:07:40AM
2013193	0	10/13/2013	8:01:23AM

Total Incidents: 4

Incident Type: 700 False alarm or false call, other

Incident #	Exp #	Date	Time
2013019	0	1/24/2013	6:10:10PM
2013097	0	5/29/2013	9:09:00PM
2013133	0	7/27/2013	7:30:00AM

Total Incidents: 3

Incident Type: 721 Bomb scare - no bomb

Incident #	Exp #	Date	Time
2013183	0	10/4/2013	5:57:38PM

Total Incidents: 1

2013-Incident Reports by Incident Type - Full

Incident Type: 730 System malfunction, other

Incident #	Exp #	Date	Time
2013109	0	6/16/2013	3:00:00PM
2013111	0	6/17/2013	10:57:16PM
2013142	0	8/18/2013	12:26:17AM

Total Incidents: 3

Incident Type: 733 Smoke detector activation due to malfunction

Incident #	Exp #	Date	Time
2013062	0	3/31/2013	4:57:00PM
2013081	0	5/7/2013	2:01:08AM
2013239	0	12/28/2013	7:05:00AM

Total Incidents: 3

Incident Type: 735 Alarm system sounded due to malfunction

Incident #	Exp #	Date	Time
2013037	0	2/24/2013	11:32:19PM
2013187	0	10/7/2013	9:30:05AM

Total Incidents: 2

Incident Type: 740 Unintentional transmission of alarm, other

Incident #	Exp #	Date	Time
2013116	0	6/26/2013	11:06:00PM
2013126	0	7/6/2013	4:42:47PM

Total Incidents: 2

Incident Type: 743 Smoke detector activation, no fire - unintentional

Incident #	Exp #	Date	Time
2013091	0	5/25/2013	1:16:50PM
2013160	0	9/5/2013	2:15:00PM
2013236	0	12/20/2013	4:50:00PM

Total Incidents: 3

Incident Type: 744 Detector activation, no fire - unintentional

Incident #	Exp #	Date	Time
2013001	0	1/4/2013	1:41:20PM
2013093	0	5/27/2013	10:17:08AM
2013099	0	6/3/2013	11:34:30AM
2013148	0	8/22/2013	6:08:00PM
2013155	0	8/28/2013	1:06:00PM
2013161	0	9/6/2013	11:48:05AM
2013238	0	12/26/2013	12:43:59PM

Total Incidents: 7

2013-Incident Reports by Incident Type - Full

Incident Type: 745 Alarm system sounded, no fire - unintentional

Incident #	Exp #	Date	Time
2013043	0	3/2/2013	10:19:15PM
2013197	0	10/18/2013	2:48:12AM
2013208	0	11/2/2013	7:15:48PM

Total Incidents: 3

2013-Incident Reports by Incident Type - Full

Incident Type: 900 Special type of incident, other

Incident #	Exp #	Date	Time
2013004	0	1/6/2013	2:30:00PM
2013008	0	1/14/2013	7:00:00PM
2013010	0	1/16/2013	6:00:00PM
2013012	0	1/18/2013	8:00:00AM
2013014	0	1/18/2013	3:00:00PM
2013016	0	1/19/2013	9:00:00AM
2013017	0	1/21/2013	7:00:00PM
2013023	0	1/28/2013	7:30:00PM
2013029	0	2/7/2013	7:30:00PM
2013031	0	2/17/2013	1:00:00PM
2013033	0	2/18/2013	7:00:00PM
2013036	0	2/20/2013	6:00:00PM
2013039	0	2/25/2013	7:00:00PM
2013041	0	2/26/2013	5:57:00PM
2013046	0	3/5/2013	6:00:00PM
2013047	0	3/7/2013	6:00:00PM
2013053	0	3/14/2013	9:00:00AM
2013054	0	3/16/2013	8:00:00AM
2013055	0	3/18/2013	7:00:00PM
2013056	0	3/20/2013	6:00:00PM
2013058	0	3/23/2013	9:00:00AM
2013063	0	4/1/2013	7:00:00PM
2013067	0	4/6/2013	8:00:00AM
2013071	0	4/17/2013	6:00:00PM
2013073	0	4/22/2013	5:37:00PM
2013074	0	4/22/2013	6:30:00PM
2013078	0	5/4/2013	8:00:00AM
2013080	0	5/6/2013	6:30:00PM
2013085	0	5/15/2013	6:00:00PM
2013086	0	5/18/2013	10:00:00AM
2013096	0	5/28/2013	6:00:00PM
2013100	0	6/4/2013	9:45:00AM
2013103	0	6/6/2013	7:30:00PM
2013106	0	6/8/2013	5:30:00PM
2013107	0	6/10/2013	7:00:00PM
2013110	0	6/17/2013	6:00:00PM
2013113	0	6/23/2013	6:00:00PM
2013114	0	6/24/2013	6:30:00PM
2013122	0	7/3/2013	5:00:00PM
2013124	0	7/5/2013	6:30:00PM
2013130	0	7/14/2013	3:00:00PM
2013131	0	7/22/2013	6:30:00PM
2013132	0	7/24/2013	6:00:00PM
2013134	0	7/28/2013	3:00:00PM
2013138	0	8/4/2013	3:00:00PM
2013141	0	8/11/2013	3:00:00PM

2013-Incident Reports by Incident Type - Full

2013144	0	8/19/2013	7:30:00PM
2013145	0	8/19/2013	6:00:00PM
2013146	0	8/21/2013	6:30:00PM
2013149	0	8/24/2013	10:30:00AM
2013151	0	8/25/2013	3:00:00PM
2013152	0	8/26/2013	6:00:00PM
2013153	0	8/26/2013	5:30:00PM
2013162	0	9/7/2013	7:00:00AM
2013163	0	9/8/2013	9:41:31AM
2013164	0	9/9/2013	7:30:00PM
2013165	0	9/14/2013	10:37:40AM
2013167	0	9/18/2013	8:48:51AM
2013169	0	9/18/2013	6:00:00PM
2013171	0	9/20/2013	5:00:00PM
2013172	0	9/21/2013	9:00:00AM
2013173	0	9/22/2013	1:00:00PM
2013175	0	9/23/2013	6:00:00PM
2013176	0	9/23/2013	6:00:00PM
2013178	0	9/28/2013	8:30:00AM
2013180	0	10/1/2013	5:00:00PM
2013184	0	10/5/2013	8:00:00AM
2013190	0	10/9/2013	8:30:00AM
2013191	0	10/9/2013	8:30:00AM
2013192	0	10/11/2013	9:00:00AM
2013195	0	10/14/2013	7:00:00PM
2013199	0	10/19/2013	7:02:06AM
2013200	0	10/19/2013	7:32:00AM
2013201	0	10/19/2013	7:33:00AM
2013202	0	10/22/2013	6:00:00PM
2013203	0	10/25/2013	8:00:00AM
2013205	0	10/28/2013	7:15:00PM
2013206	0	11/1/2013	5:48:34PM
2013207	0	11/1/2013	6:12:50PM
2013209	0	11/7/2013	7:30:00PM
2013213	0	11/16/2013	9:00:00AM
2013215	0	11/21/2013	6:00:00PM
2013218	0	11/24/2013	3:00:00PM
2013219	0	11/25/2013	7:00:00PM
2013224	0	12/5/2013	7:30:00PM
2013227	0	12/8/2013	3:00:00PM
2013228	0	12/10/2013	2:00:00PM
2013231	0	12/12/2013	2:30:00PM
2013235	0	12/19/2013	5:00:00PM

Total Incidents: 89

2013-Incident Reports by Incident Type - Full

Incident Type: 911 Citizen complaint

Incident #	Exp #	Date	Time
2013088	0	5/21/2013	9:30:00AM

Total Incidents: 1

Print Date: 4/30/2014

Total Number of Incidents: 240
Total Number of Incident Types: 44

Incident Reports By Shift

2013-Incident Reports by Shift, Full

Shift: Unknown or Undetermined.

Incident #	Exp #	Date	Time	Type
2013047	0	3/7/2013	6:00:00PM	900 Special type of incident, other
2013052	0	3/13/2013	12:06:05PM	671 Hazmat release investigation w/ no hazmat
2013063	0	4/1/2013	7:00:00PM	900 Special type of incident, other
2013080	0	5/6/2013	6:30:00PM	900 Special type of incident, other
2013124	0	7/5/2013	6:30:00PM	900 Special type of incident, other
2013130	0	7/14/2013	3:00:00PM	900 Special type of incident, other
2013138	0	8/4/2013	3:00:00PM	900 Special type of incident, other
2013141	0	8/11/2013	3:00:00PM	900 Special type of incident, other
2013144	0	8/19/2013	7:30:00PM	900 Special type of incident, other
2013151	0	8/25/2013	3:00:00PM	900 Special type of incident, other
2013162	0	9/7/2013	7:00:00AM	900 Special type of incident, other
2013180	0	10/1/2013	5:00:00PM	900 Special type of incident, other
2013218	0	11/24/2013	3:00:00PM	900 Special type of incident, other
2013227	0	12/8/2013	3:00:00PM	900 Special type of incident, other
				Total For This Shift: 14

Shift: 1

Incident #	Exp #	Date	Time	Type
2013020	0	1/25/2013	6:38:54AM	111 Building fire
2013034	0	2/20/2013	6:44:14AM	651 Smoke scare, odor of smoke
2013038	0	2/25/2013	7:02:25AM	111 Building fire
2013044	0	3/5/2013	4:26:29AM	611 Dispatched & canceled en route
2013045	0	3/6/2013	1:02:00AM	611 Dispatched & canceled en route
2013051	0	3/13/2013	7:56:58AM	611 Dispatched & canceled en route
2013081	0	5/7/2013	2:01:08AM	733 Smoke detector activation due to malfunction
2013083	0	5/9/2013	5:31:00AM	671 Hazmat release investigation w/ no hazmat
2013120	0	7/2/2013	4:04:43AM	444 Power line down
2013139	0	8/5/2013	1:24:25AM	162 Outside equipment fire
2013143	0	8/19/2013	7:12:56AM	611 Dispatched & canceled en route
2013159	0	9/4/2013	7:53:00AM	151 Outside rubbish, trash or waste fire
2013197	0	10/18/2013	2:48:12AM	745 Alarm system sounded, no fire - unintentional
				Total For This Shift: 13

2013-Incident Reports by Shift, Full

Shift: 2

Incident #	Exp #	Date	Time	Type
2013002	0	1/5/2013	7:28:24PM	151 Outside rubbish, trash or waste fire
2013050	0	3/10/2013	6:01:30AM	611 Dispatched & canceled en route
2013066	0	4/6/2013	6:25:00AM	571 Cover assignment, standby, moveup
2013112	0	6/23/2013	4:06:00AM	113 Cooking fire, confined to container
2013125	0	7/6/2013	2:35:00AM	651 Smoke scare, odor of smoke
2013133	0	7/27/2013	7:30:00AM	700 False alarm or false call, other
2013142	0	8/18/2013	12:26:17AM	730 System malfunction, other
2013150	0	8/25/2013	7:04:31AM	154 Dumpster or other outside trash receptacle fire
2013199	0	10/19/2013	7:02:06AM	900 Special type of incident, other
2013200	0	10/19/2013	7:32:00AM	900 Special type of incident, other
2013217	0	11/23/2013	2:50:00AM	352 Extrication of victim(s) from vehicle
2013239	0	12/28/2013	7:05:00AM	733 Smoke detector activation due to malfunction

Total For This Shift: 12

2013-Incident Reports by Shift, Full

Shift: 3

Incident #	Exp #	Date	Time	Type	
2013001	0	1/4/2013	1:41:20PM	744	Detector activation, no fire - unintentional
2013005	0	1/7/2013	1:27:45PM	111	Building fire
2013005	1	1/7/2013	1:27:45PM	111	Building fire
2013005	2	1/7/2013	1:27:45PM	111	Building fire
2013006	0	1/8/2013	2:25:00PM	551	Assist police or other governmental agency
2013009	0	1/16/2013	3:56:00PM	561	Unauthorized burning
2013012	0	1/18/2013	8:00:00AM	900	Special type of incident, other
2013013	0	1/18/2013	11:00:00AM	553	Public service
2013014	0	1/18/2013	3:00:00PM	900	Special type of incident, other
2013021	0	1/28/2013	10:04:03AM	352	Extrication of victim(s) from vehicle
2013025	0	1/30/2013	1:38:18PM	651	Smoke scare, odor of smoke
2013027	0	2/4/2013	11:48:30AM	424	Carbon monoxide incident
2013028	0	2/4/2013	12:37:48PM	600	Good intent call, other
2013032	0	2/18/2013	1:48:47PM	111	Building fire
2013035	0	2/20/2013	12:34:45PM	651	Smoke scare, odor of smoke
2013048	0	3/8/2013	9:30:00AM	132	Road freight or transport vehicle fire
2013049	0	3/8/2013	11:00:00AM	551	Assist police or other governmental agency
2013053	0	3/14/2013	9:00:00AM	900	Special type of incident, other
2013057	0	3/21/2013	8:52:00AM	611	Dispatched & canceled en route
2013060	0	3/27/2013	11:33:25AM	353	Removal of victim(s) from stalled elevator
2013064	0	4/5/2013	1:21:00PM	561	Unauthorized burning
2013065	0	4/5/2013	1:23:29PM	100	Fire, other
2013070	0	4/12/2013	12:01:20PM	424	Carbon monoxide incident
2013072	0	4/19/2013	1:23:45PM	651	Smoke scare, odor of smoke
2013075	0	4/23/2013	12:50:45PM	113	Cooking fire, confined to container
2013076	0	4/24/2013	8:38:00AM	611	Dispatched & canceled en route
2013079	0	5/6/2013	10:15:30AM	611	Dispatched & canceled en route
2013082	0	5/7/2013	12:11:09PM	651	Smoke scare, odor of smoke
2013087	0	5/20/2013	11:58:44AM	551	Assist police or other governmental agency
2013088	0	5/21/2013	9:30:00AM	911	Citizen complaint
2013089	0	5/21/2013	2:31:02PM	611	Dispatched & canceled en route
2013093	0	5/27/2013	10:17:08AM	744	Detector activation, no fire - unintentional
2013094	0	5/28/2013	9:07:00AM	611	Dispatched & canceled en route
2013095	0	5/28/2013	2:04:59PM	611	Dispatched & canceled en route
2013098	0	6/3/2013	8:07:40AM	671	Hazmat release investigation w/ no hazmat
2013099	0	6/3/2013	11:34:30AM	744	Detector activation, no fire - unintentional
2013100	0	6/4/2013	9:45:00AM	900	Special type of incident, other
2013117	0	6/28/2013	3:51:00PM	651	Smoke scare, odor of smoke
2013121	0	7/3/2013	11:24:12AM	651	Smoke scare, odor of smoke
2013122	0	7/3/2013	5:00:00PM	900	Special type of incident, other
2013123	0	7/5/2013	11:59:08AM	445	Arcing, shorted electrical equipment
2013127	0	7/8/2013	8:22:33AM	424	Carbon monoxide incident
2013128	0	7/8/2013	12:58:48PM	411	Gasoline or other flammable liquid spill
2013129	0	7/8/2013	1:06:02PM	412	Gas leak (natural gas or LPG)
2013135	0	7/30/2013	1:21:00PM	353	Removal of victim(s) from stalled elevator
2013136	0	7/30/2013	3:33:30PM	131	Passenger vehicle fire
2013154	0	8/27/2013	3:22:00PM	651	Smoke scare, odor of smoke
2013155	0	8/28/2013	1:06:00PM	744	Detector activation, no fire - unintentional
2013156	0	8/30/2013	8:28:43AM	611	Dispatched & canceled en route
2013160	0	9/5/2013	2:15:00PM	743	Smoke detector activation, no fire - unintentional

2013-Incident Reports by Shift, Full

2013161	0	9/6/2013 11:48:05AM	744	Detector activation, no fire - unintentional
2013167	0	9/18/2013 8:48:51AM	900	Special type of incident, other
2013168	0	9/18/2013 2:30:00PM	113	Cooking fire, confined to container
2013170	0	9/19/2013 10:35:00AM	412	Gas leak (natural gas or LPG)
2013181	0	10/2/2013 10:11:00AM	412	Gas leak (natural gas or LPG)
2013182	0	10/2/2013 3:39:00PM	650	Steam, other gas mistaken for smoke, other
2013187	0	10/7/2013 9:30:05AM	735	Alarm system sounded due to malfunction
2013188	0	10/7/2013 12:00:00PM	553	Public service
2013190	0	10/9/2013 8:30:00AM	900	Special type of incident, other
2013191	0	10/9/2013 8:30:00AM	900	Special type of incident, other
2013192	0	10/11/2013 9:00:00AM	900	Special type of incident, other
2013196	0	10/17/2013 10:59:52AM	651	Smoke scare, odor of smoke
2013198	0	10/18/2013 3:03:43PM	611	Dispatched & canceled en route
2013203	0	10/25/2013 8:00:00AM	900	Special type of incident, other
2013204	0	10/25/2013 9:56:00AM	130	Mobile property (vehicle) fire, other
2013214	0	11/19/2013 10:11:30AM	445	Arcing, shorted electrical equipment
2013220	0	11/27/2013 2:53:00PM	111	Building fire
2013221	0	12/2/2013 12:48:08PM	412	Gas leak (natural gas or LPG)
2013222	0	12/2/2013 1:17:15PM	445	Arcing, shorted electrical equipment
2013223	0	12/4/2013 8:34:20AM	651	Smoke scare, odor of smoke
2013228	0	12/10/2013 2:00:00PM	900	Special type of incident, other
2013229	0	12/10/2013 2:39:00PM	311	Medical assist, assist EMS crew
2013230	0	12/12/2013 12:56:46PM	651	Smoke scare, odor of smoke
2013231	0	12/12/2013 2:30:00PM	900	Special type of incident, other
2013234	0	12/16/2013 4:00:00PM	553	Public service
2013237	0	12/25/2013 11:58:14AM	542	Animal rescue
2013238	0	12/26/2013 12:43:59PM	744	Detector activation, no fire - unintentional
				Total For This Shift: 77

2013-Incident Reports by Shift, Full

Shift: 4

Incident #	Exp #	Date	Time	Type
2013004	0	1/6/2013	2:30:00PM	900 Special type of incident, other
2013016	0	1/19/2013	9:00:00AM	900 Special type of incident, other
2013031	0	2/17/2013	1:00:00PM	900 Special type of incident, other
2013042	0	3/2/2013	1:22:35PM	571 Cover assignment, standby, moveup
2013054	0	3/16/2013	8:00:00AM	900 Special type of incident, other
2013058	0	3/23/2013	9:00:00AM	900 Special type of incident, other
2013061	0	3/30/2013	12:40:53PM	352 Extrication of victim(s) from vehicle
2013067	0	4/6/2013	8:00:00AM	900 Special type of incident, other
2013078	0	5/4/2013	8:00:00AM	900 Special type of incident, other
2013086	0	5/18/2013	10:00:00AM	900 Special type of incident, other
2013091	0	5/25/2013	1:16:50PM	743 Smoke detector activation, no fire - unintentional
2013092	0	5/25/2013	1:45:14PM	611 Dispatched & canceled en route
2013105	0	6/8/2013	2:03:57PM	411 Gasoline or other flammable liquid spill
2013109	0	6/16/2013	3:00:00PM	730 System malfunction, other
2013118	0	6/29/2013	11:09:12AM	113 Cooking fire, confined to container
2013134	0	7/28/2013	3:00:00PM	900 Special type of incident, other
2013149	0	8/24/2013	10:30:00AM	900 Special type of incident, other
2013157	0	8/31/2013	12:08:10PM	651 Smoke scare, odor of smoke
2013163	0	9/8/2013	9:41:31AM	900 Special type of incident, other
2013165	0	9/14/2013	10:37:40AM	900 Special type of incident, other
2013172	0	9/21/2013	9:00:00AM	900 Special type of incident, other
2013173	0	9/22/2013	1:00:00PM	900 Special type of incident, other
2013178	0	9/28/2013	8:30:00AM	900 Special type of incident, other
2013184	0	10/5/2013	8:00:00AM	900 Special type of incident, other
2013185	0	10/5/2013	9:00:00AM	462 Aircraft standby
2013186	0	10/5/2013	11:09:00AM	440 Electrical wiring/equipment problem, other
2013193	0	10/13/2013	8:01:23AM	671 Hazmat release investigation w/ no hazmat
2013201	0	10/19/2013	7:33:00AM	900 Special type of incident, other
2013213	0	11/16/2013	9:00:00AM	900 Special type of incident, other
2013226	0	12/8/2013	9:31:47AM	162 Outside equipment fire
2013232	0	12/14/2013	11:08:40AM	311 Medical assist, assist EMS crew

Total For This Shift: 31

2013-Incident Reports by Shift, Full

Shift: 5

Incident #	Exp #	Date	Time	Type
2013007	0	1/9/2013	11:55:00PM	561 Unauthorized burning
2013008	0	1/14/2013	7:00:00PM	900 Special type of incident, other
2013010	0	1/16/2013	6:00:00PM	900 Special type of incident, other
2013011	0	1/17/2013	1:33:40PM	651 Smoke scare, odor of smoke
2013015	0	1/18/2013	7:13:15PM	154 Dumpster or other outside trash receptacle fire
2013017	0	1/21/2013	7:00:00PM	900 Special type of incident, other
2013018	0	1/23/2013	7:04:58PM	561 Unauthorized burning
2013019	0	1/24/2013	6:10:10PM	700 False alarm or false call, other
2013022	0	1/28/2013	5:14:00PM	651 Smoke scare, odor of smoke
2013023	0	1/28/2013	7:30:00PM	900 Special type of incident, other
2013024	0	1/29/2013	6:04:58PM	151 Outside rubbish, trash or waste fire
2013026	0	1/31/2013	9:04:00PM	611 Dispatched & canceled en route
2013029	0	2/7/2013	7:30:00PM	900 Special type of incident, other
2013030	0	2/11/2013	6:29:00PM	352 Extrication of victim(s) from vehicle
2013033	0	2/18/2013	7:00:00PM	900 Special type of incident, other
2013036	0	2/20/2013	6:00:00PM	900 Special type of incident, other
2013039	0	2/25/2013	7:00:00PM	900 Special type of incident, other
2013040	0	2/25/2013	7:56:44PM	311 Medical assist, assist EMS crew
2013041	0	2/26/2013	5:57:00PM	900 Special type of incident, other
2013046	0	3/5/2013	6:00:00PM	900 Special type of incident, other
2013055	0	3/18/2013	7:00:00PM	900 Special type of incident, other
2013056	0	3/20/2013	6:00:00PM	900 Special type of incident, other
2013069	0	4/6/2013	6:16:05PM	113 Cooking fire, confined to container
2013071	0	4/17/2013	6:00:00PM	900 Special type of incident, other
2013073	0	4/22/2013	5:37:00PM	900 Special type of incident, other
2013074	0	4/22/2013	6:30:00PM	900 Special type of incident, other
2013077	0	5/2/2013	8:15:10PM	551 Assist police or other governmental agency
2013084	0	5/13/2013	9:50:49PM	151 Outside rubbish, trash or waste fire
2013085	0	5/15/2013	6:00:00PM	900 Special type of incident, other
2013090	0	5/22/2013	5:50:00PM	131 Passenger vehicle fire
2013096	0	5/28/2013	6:00:00PM	900 Special type of incident, other
2013097	0	5/29/2013	9:09:00PM	700 False alarm or false call, other
2013101	0	6/4/2013	5:52:40PM	651 Smoke scare, odor of smoke
2013102	0	6/6/2013	4:24:50PM	111 Building fire
2013103	0	6/6/2013	7:30:00PM	900 Special type of incident, other
2013107	0	6/10/2013	7:00:00PM	900 Special type of incident, other
2013110	0	6/17/2013	6:00:00PM	900 Special type of incident, other
2013111	0	6/17/2013	10:57:16PM	730 System malfunction, other
2013113	0	6/23/2013	6:00:00PM	900 Special type of incident, other
2013114	0	6/24/2013	6:30:00PM	900 Special type of incident, other
2013115	0	6/26/2013	8:52:00PM	651 Smoke scare, odor of smoke
2013116	0	6/26/2013	11:06:00PM	740 Unintentional transmission of alarm, other
2013119	0	7/1/2013	11:00:00PM	360 Water & ice related rescue, other
2013131	0	7/22/2013	6:30:00PM	900 Special type of incident, other
2013132	0	7/24/2013	6:00:00PM	900 Special type of incident, other
2013137	0	8/1/2013	6:17:00PM	445 Arcing, shorted electrical equipment
2013140	0	8/8/2013	6:50:00PM	611 Dispatched & canceled en route
2013145	0	8/19/2013	6:00:00PM	900 Special type of incident, other
2013146	0	8/21/2013	6:30:00PM	900 Special type of incident, other
2013147	0	8/21/2013	6:42:00PM	100 Fire, other

2013-Incident Reports by Shift, Full

2013148	0	8/22/2013	6:08:00PM	744	Detector activation, no fire - unintentional
2013152	0	8/26/2013	6:00:00PM	900	Special type of incident, other
2013153	0	8/26/2013	5:30:00PM	900	Special type of incident, other
2013164	0	9/9/2013	7:30:00PM	900	Special type of incident, other
2013169	0	9/18/2013	6:00:00PM	900	Special type of incident, other
2013171	0	9/20/2013	5:00:00PM	900	Special type of incident, other
2013175	0	9/23/2013	6:00:00PM	900	Special type of incident, other
2013176	0	9/23/2013	6:00:00PM	900	Special type of incident, other
2013177	0	9/27/2013	8:41:18PM	600	Good intent call, other
2013183	0	10/4/2013	5:57:38PM	721	Bomb scare - no bomb
2013189	0	10/9/2013	7:34:00PM	350	Extrication, rescue, other
2013195	0	10/14/2013	7:00:00PM	900	Special type of incident, other
2013202	0	10/22/2013	6:00:00PM	900	Special type of incident, other
2013205	0	10/28/2013	7:15:00PM	900	Special type of incident, other
2013206	0	11/1/2013	5:48:34PM	900	Special type of incident, other
2013207	0	11/1/2013	6:12:50PM	900	Special type of incident, other
2013209	0	11/7/2013	7:30:00PM	900	Special type of incident, other
2013211	0	11/11/2013	4:15:50PM	445	Arcing, shorted electrical equipment
2013212	0	11/14/2013	9:15:15PM	353	Removal of victim(s) from stalled elevator
2013215	0	11/21/2013	6:00:00PM	900	Special type of incident, other
2013216	0	11/22/2013	7:52:20PM	132	Road freight or transport vehicle fire
2013219	0	11/25/2013	7:00:00PM	900	Special type of incident, other
2013224	0	12/5/2013	7:30:00PM	900	Special type of incident, other
2013225	0	12/7/2013	7:10:59PM	611	Dispatched & canceled en route
2013235	0	12/19/2013	5:00:00PM	900	Special type of incident, other
2013236	0	12/20/2013	4:50:00PM	743	Smoke detector activation, no fire - unintentional
Total For This Shift: 76					

Shift: 6

Incident #	Exp #	Date	Time	Type	
2013037	0	2/24/2013	11:32:19PM	735	Alarm system sounded due to malfunction
2013043	0	3/2/2013	10:19:15PM	745	Alarm system sounded, no fire - unintentional
2013059	0	3/24/2013	6:11:00PM	651	Smoke scare, odor of smoke
2013062	0	3/31/2013	4:57:00PM	733	Smoke detector activation due to malfunction
2013068	0	4/6/2013	6:08:30PM	151	Outside rubbish, trash or waste fire
2013104	0	6/7/2013	6:42:00PM	311	Medical assist, assist EMS crew
2013106	0	6/8/2013	5:30:00PM	900	Special type of incident, other
2013108	0	6/15/2013	8:09:26PM	352	Extrication of victim(s) from vehicle
2013126	0	7/6/2013	4:42:47PM	740	Unintentional transmission of alarm, other
2013158	0	9/1/2013	6:50:00PM	151	Outside rubbish, trash or waste fire
2013166	0	9/15/2013	9:58:18PM	651	Smoke scare, odor of smoke
2013174	0	9/22/2013	4:29:00PM	651	Smoke scare, odor of smoke
2013179	0	9/28/2013	7:05:15PM	150	Outside rubbish fire, other
2013194	0	10/13/2013	6:48:00PM	350	Extrication, rescue, other
2013208	0	11/2/2013	7:15:48PM	745	Alarm system sounded, no fire - unintentional
2013210	0	11/9/2013	5:58:48PM	131	Passenger vehicle fire
2013233	0	12/14/2013	5:16:54PM	114	Chimney or flue fire, confined to chimney or flue
Total For This Shift: 17					

Grand Total of Incidents: 240

Print Date: 4/30/2014

Total count of Shifts: 7